The New-York Times.

VOL. XIII—NO. 3941. NEW-YORK, WEDNESDAY, MAY 11, 1864. PRICE THREE CENTS.

GRANT'S ADVANCE.

Official Dispatches to Sunday Noon.

The Rebels Make a Stand at Spottsylvania.

Some Hard Fighting, but No General Engagement.

DEATH OF GENERAL SEDGWICK.

The Battle Probably Renewed Yesterday.

The Army Replenishing Supplies for a Rapid March.

Very Important from General Butler.

A SEVERE BATTLE ON MONDAY.

The Petersburgh Railroad in Our Possession.

Beauregard Defeated and His Forces Divided.

IMPORTANT FROM SHERMAN

A Great Battle Going on Near Dalton.

Thomas, Hooker, Schofield and McPherson All at Work.

CASUALTIES, DETAILS, PARTICULARS, ETC.

DISPATCHES FROM THE WAR OFFICE.

Lee Making a Stand at Spottsylvania—No General Engagement—Death of Maj.-Gen. Sedgwick at the Hands of a Sharpshooter.

WASHINGTON, Tuesday, May 10.

To Maj.-Gen Dix:

Dispatches have been received this evening from Lieut.-Gen. Grant dated at 1 o'clock yesterday.

The enemy have made a stand at Spottsylvania Court-house. There had been some hard fighting, but no general battle had taken place there.

I deeply regret to announce that Maj.-Gen. Sedgwick was killed in yesterday's engagement at Spottsylvania, being struck by a ball from a sharpshooter. His remains are at Fredericksburgh, and are expected here to-night.

The army is represented to be in excellent condition, and with ample supplies.

Gen. Robinson and Gen. Morris are wounded. No other casualties to general officers are reported.

Gen. Wright has been placed in command of Sedgwick's Corps.

Gen. Grant did not design to renew the attack to-day, being engaged in replenishing from the supply train, so as to advance without it.

EDWIN M. STANTON, Secretary of War.

From Gen. Butler's Army—Beauregard Defeated—His Forces Divided—The Railroad Cut North and South of Petersburgh—A Severe Battle on Sunday—Many Prisoners Captured.

WASHINGTON, Tuesday, May 10—1:30 P. M.

Major-Gen. Dix:

I forward a dispatch this moment received from Gen. Butler. It tells the story.

EDWIN M. STANTON, Secretary of War.

HEADQUARTERS NEAR BERMUDA LANDING, Monday, May 9.

To Edwin M. Stanton, Secretary of War:

Our operations may be summed up in a few words. With seventeen hundred cavalry we have advanced up the Peninsula, forced the Chickahominy, and have safely brought them to our present position.

These were colored cavalry, and are now holding position as our advance toward Richmond.

Gen. Kautz, with 3,000 cavalry from Suffolk, on the same day with our movement up the James River, forced the Blackwater, and burnt the railroad bridge at Stony Creek, below Petersburgh, cutting in two Beauregard's forces at that point.

We have landed here, intrenched ourselves, destroyed many miles of railroad, and got a position which, with proper supplies, we can hold out against the whole of Lee's army. I have ordered up the supplies.

Beauregard, with a large portion of his command, was left south of the cutting of the railroad by Gen. Kautz. That portion which reached Petersburg under Hill I have whipped to-day, killing and wounding many and taking many prisoners, after a severe and well contested fight.

Lieut.-Gen. Grant will not be troubled with any further reinforcements to Lee from Beauregard's forces. (Signed,)

BENJ. F. BUTLER, Major-Gen.

From Gen. Sherman's Army—Important Progress—A Great Battle Probably in Progress.

WASHINGTON, Tuesday, May 10—7 A. M.

Maj.-Gen Dix:

A dispatch from Gen. Sherman, received at midnight, states that we are fighting for the possession of Rocky Face Ridge, and I have knowledge that McPherson took the Snake Creek Gap and was within seven miles of Resaca this morning.

You will remember that on Saturday the rebels were forced from Tunnel Hill by Gen. Thomas and took position at Buzzard Roost, in a bend at Mill Creek, just north of Dalton.

This is represented to be a very strong position, which Gen. Thomas was unable to drive the enemy from on a former occasion, when he advanced on Dalton; but Resaca is a position on the railroad, about fifteen miles south of Dalton, and this will place McPherson, with a strong corps of veteran troops in the rear of the enemy, while Thomas advances upon the front and Schofield closes in on the flank from Cleveland.

It is probable that a great battle was fought on that line yesterday, and may be now in progress.

Gen. Joe Johnston commanded the rebel forces.

Nothing since my last dispatch has been heard from the Army of the Potomac or from Gen. Butler.

EDWIN M. STANTON, Secretary of War.

SPECIAL DISPATCHES TO THE N. Y. TIMES

Interesting Letter from an Officer in the Sixth Corps—How it Fought and Fared—Casualties in the Gallant Vermont Brigade.

WASHINGTON, Tuesday, May 10—12½ P. M.

The following letter is from an officer on Gen. Sedgwick's Staff, and is addressed to a friend in this city:

HEADQUARTERS SIXTH CORPS, May 7, 1864.

MY DEAR ——: I avail myself of the opportunity of an escort going to Washington from Gen. Grant to send you a few records. Gen. Sedgwick and Staff are all right, so far,—only terribly tired. We have been fighting continually for three days in an impenetrable wilderness, so far with rather favorable results to us.

I am sorry to say the Vermont Brigade is terribly cut up. In the Fourth, Col. Foster is seriously wounded. Adjt. French is wounded. Capts. Farr and Carpenter and Lieuts. Ainsworth, Putnam and Worcester, with several other officers are killed. Companies A and F were taken prisoners; what there is left of them; Capts. Fisher and Lilly and Lieut Martin and many others are wounded. Capt. Pratt is all right, and in command of the regiment. Col. Stone, of the Second Vermont, is killed. Major Tyler is severely wounded. Col. Lewis, of the Fifth, has had his arm amputated at the right shoulder. Col. Barry, of the Sixth, is mortally wounded.

Several of Gen. Grant's staff officers are killed or wounded. Gen. Getty, commanding Second Division, is wounded; also Lieut. Fox, of his staff.

Only about ninety men and five officers of the Fourth Vermont are left. Our staff had six horses killed.

Gen. Seymour, just from Florida, is a prisoner. His brigade was outflanked last evening and broke. It was the same brigade of the Third Division, then in the Third Corps, that run at Mine Run last Fall. The General behaved with the utmost gallantry during the whole time. I was with him with orders, and I never saw a man fight better or more gallantly. He was unlucky in his troops; but deserves the highest praise personally that can be awarded to him.

The wounded have all been brought off the battle-field to Fredericksburgh, except those who fell at Spottsylvania Court-house on Sunday. The wounded at Fredericksburgh number from twelve thousand to fifteen thousand. Arrangements have been perfected for their immediate removal to Washington. The Sanitary and Christian Commissions are actively at work. A large number of their employes left here this morning for the scene of strife.

Arrival of a Special Messenger from Gen. Grant—The Desperate Nature of the Fighting—A Messenger from Gen. Butler—The Wounded at Fredericksburgh—They are Fired upon by the Citizens—A Speech from the President.

The following dispatch appeared in our Postscript edition of yesterday:

WASHINGTON, Monday, May 9—Midnight.

Lieut. Jackson, First Michigan Cavalry, of Gen. Grant's Staff, arrived here this afternoon, with dispatches for the Secretary of War. He left headquarters Sunday, with a small escort, and reached Rappahannock Station the same night. The news he brings confirms the previous reports of the final success of our arms. On Thursday the enemy attempted their old game of massing their forces to break our lines, when a desperate conflict ensued, in which the Second Corps took a conspicuous part. In this day's fighting the enemy captured, it is reported, nearly all of two brigades, including their Commanders, Gens. Seymour and Shaler. Lee's army is falling back. Transports for the wounded are now passing down the Potomac, destined for Aquia Creek.

A bearer of dispatches from Maj.-Gen. Butler to the President, arrived here this afternoon, and he subsequently made a statement in presence of the Joint Committee on the Conduct of the War and Senate Military Committee. He states that on Saturday last, Beauregard, with 7,000 men, made a surprise attack upon Gen. Butler about ten miles from Richmond. So sudden and unexpected was the encounter that Gen. Butler himself narrowly escaped capture. Indeed his own orderly was captured within sixty yards of him. The command being in readiness, it quickly passed from the defensive to the offensive position and the enemy were most signally defeated.

On Friday a number of slightly wounded men, who had been ordered to the rear, made their way to Fredericksburgh under an escort of fourteen armed men. On entering the town they were fired upon by the citizens with shot-guns, pistols and such other arms as were obtainable. They, however, succeeded in passing out, and proceeded to Aquia Creek, where they hastily constructed rafts, and moved some distance out into the stream. They finally hailed a gunboat, which took them on board and brought them to Washington to-night. They are now quartered at the Armory Hospital. The party number 280.

Fredericksburgh is now occupied by such of our forces as to insure respect on the part of the inhabitants.

This account is given by one of the wounded men.

The wounded are coming to Fredericksburgh, whence most of them will probably be brought up on boats.

We are not believed to have any advantage in prisoners, and it is not claimed that up to Saturday night there was much, if any, difference in our favor in killed and wounded.

A large number of persons, on short notice, assembled in front of the Executive mansion to-night, and, with the band of the Twenty-seventh Ohio Volunteers, now on their way to the field, complimented the President with a serenade.

The President appeared on the portico and made a brief speech, in which he said the honor extended was not so much, perhaps, to him, as to Gen. Grant and the gallant officers and soldiers under his command. He was exceedingly gratified to know that Gen. Grant had not been jostled from his plans, but was now on the line of movement according to the original design. While, however, we might rejoice at what had already been accomplished, much more remained to be done.

The President is understood to have said, in praising the obstinacy with which Grant had held his ground, that there had been no Commander of the Army of the Potomac before him who would not have recrossed the Rapidan after such a reception as the rebels gave him on Thursday and Friday.

The proceedings, which were of short continuance, terminated with repeated cheers for the President, Gen. Grant, and the army.

REPORTS FROM WASHINGTON.

The Very Latest—A Heavy Battle on Monday at Spottsylvania—Lee Exhibits Evidence of Weakness—Our Wounded at Fredericksburgh to the Number of Twelve Thousand.

WASHINGTON, Monday, May 10.

The *Star* says:

A messenger got in last night from the army, who left Spottsylvania yesterday at twelve o'clock and came on horseback to Aquia Creek and thence came up on a gunboat.

At twelve o'clock yesterday a heavy fight was going on at Spottsylvania Court-house.

We held the place at that hour, and Lee gave evidence of being weakened and falling back.

The messenger had an escort of one hundred and fifty cavalry and, as guerrillas were frequently encountered on the way, it is not impossible that many of the escort were captured when returning to the army.

Our wounded is reported to be 15,000, most of whom are at Fredericksburgh, and so thick that they are lying in the streets and upon the pavements, that a cavalry patrol ordered out could not do duty, as it was difficult to pass between the rows of wounded without trampling upon them.

It is said there are between 2,000 and 3,000 rebel wounded (left upon the field) there also.

The Death of the Lamented Sedgwick.

WASHINGTON, Tuesday, May 10.

Information was received here this afternoon of the death of Maj-Gen. Sedgwick, Commander of the Sixth Army Corps, who was shot in a skirmish near Spottsylvania. A ball entered his eye and passed through his head, killing him instantly.

Gallant Operations of our Cavalry—Doings of Torbert, Custer and Wilson.

HEADQUARTERS IN THE FIELD, Saturday noon.

During the recent operations of the army, the cavalry have well sustained their previous high reputation. The Third Division, Gen. Wilson crossed Germanna Ford on the morning of the 4th, at daylight, and followed them up, with continuous skirmishing, during the day.

On the morning of the 5th, the division moving still further to the enemy's rear, reached Craig's Meeting-house, where Hampton was encountered and driven two miles. In the afternoon, however, he was heavily reinforced, and, with the aid of artillery, compelled Wilson to retire to Todd's Tavern, with a loss of 170 killed and wounded. Among them were Majs. Darlington and Phillips, of the Eighteenth Pennsylvania; Maj. Burnet, of the First Vermont, and Maj. Britton, of the Second New-York, wounded.

On the morning of the 6th Custer's Brigade and Torbert's Division made a brilliant fight near the same. Custer planted his colors on his battle line, and bringing his band up, began operations with the tune of Yankee Doodle.

On the morning of the 7th the divisions of Gregg and Wilson moved from Chancellorsville upon Spottsylvania.

REPORTS FROM PHILADELPHIA.

Warren and Hancock in Pursuit—Retreat of the Enemy—Advices from Richmond.

PHILADELPHIA, Tuesday, May 10.

The *Bulletin* has received the following special dispatch from Washington:

"Gen. Warren's army corps is close to Gen. Hancock's, in close pursuit of the enemy.

The rebels have been driven from Spottsylvania Court-house toward Cane River.

Advices from Richmond represent great distress there. Food is at starvation prices. The people have taken to their cellars, *à la* Vicksburgh.

Wild disorder and excitement prevail in the rebel capital.

Another dispatch to the *Bulletin*, from Washington says: "The brigade in which were the Baxter Zouaves was cut up badly."

A Fight at Todd's Tavern—The Rebels Retreating to the North Anna River.

PHILADELPHIA, Tuesday, May 10.

A special to the *Inquirer*, dated Washington, 9th, says Gen. Meade again moved on the enemy and had a brisk fight at Todd's Tavern, just north of Po River. By night it was found that the rebel army was retreating on three roads running south toward Richmond.

On Sunday the rebels attempted to make another stand, but Meade again fell upon them, and the dispatches to-night confirm the report that they are retreating still further to the North Anna River. They had succeeded in getting off most of their wounded up to Saturday night. The colored troops were not put into the engagement, but were held as a reserve with Gen. Burnside. We have lost but two pieces of artillery altogether.

GEN. SHERMAN'S ARMY.

Heavy Battle in Georgia—Thomas, Hooker, and Schofield, all Engaged—Gen. McPherson Striking the Railroad South of Dalton—Everything Going Well.

PHILADELPHIA, Tuesday, May 10.

A special to the *Bulletin*, dated Washington, May 10, says:

"The Government has received dispatches this morning stating that there is desperate fighting going on before Dalton, Ga., between the Union army under Major-Gen. W. T. Sherman, and the rebel army under Joe Johnston, and there is reason to believe that a general battle is going on to-day between the contending forces.

P. S.—Since the above was in type we learn that an official dispatch to the Government announces that Gen. Sherman, with Thomas', Hooker's and Schofield's Corps, are now fighting for the possession of a ridge which lies north of Dalton, and is the key to the city. In the meantime Gen. McPherson has made a successful march south of Dalton, and has struck, or is about to strike, a fatal blow at Johnston by cutting the Tennessee and Atlantic Railroad south of Dalton.

Everything is going well."

GEN. BUTLER'S ARMY.

The Operations Against Petersburgh and Richmond.

The Battle of Monday—Gen. Beauregard Commanding in Person—The Enemy Driven Back Three Miles—The Railroad between Richmond and Petersburgh in our Possession—Success of Gen. Kautz' Cavalry Expedition.

BERMUDA HUNDREDS, Va. Tuesday, May 10. Via FORTRESS MONROE.

Fighting commenced early yesterday noon, and continued till night between Gen. Heckman's brigade and several other brigades under Gen. Smith. Gen. Beauregard commanded in person during the fight. Our forces drove the enemy back three miles, nearly in Petersburgh. We hold the railroad between Richmond and Petersburgh. Gen. Kautz' cavalry succeeded in destroying some portion of the Petersburgh and Weldon Railroad at Hicks' Ford, and captured many rebel prisoners. Twenty go to Fort Monroe to-day, including Captains and Lieutenants.

Reports from Norfolk—Gen. Butler and the Key of Richmond—Slain Rebel Generals.

BALTIMORE, Tuesday, May 10.

The Norfolk *New Regime* says:

"Gen. Butler had a brisk encounter with Beauregard on Saturday, near Petersburgh, and yesterday (Sunday) assailed him with considerable force and drove him."

"Gen. Butler," it adds, "has the key of Richmond in his hands."

Rebel prisoners report that Gen. Lee was wounded on Sunday, and that Gen. Pickett was killed.

The *Regime* says that two small gunboats were destroyed on the James River by a torpedo, as before stated; one had a shot fired into her steam chest from a shore battery; name not given.

OUR SPECIAL CORRESPONDENCE.

The Preparations for the Advance—A Battle Inevitable—Activity of Gen. Butler—The Raid of the Colored Cavalry up the Peninsula—The Explosion of the Shawsheen.

BERMUDA HUNDRED, Va., Sunday Evening, May 7, 1864.

There is nothing particularly new from the front to-day. The weather has been so insufferably hot that neither the rebels nor ourselves have been in anxious mood to fight. The sultry atmosphere, dense with the dust raised by hundreds of cart-wheels and thousands of horses, seems to have stifled and choked the pugnacity out of everybody. Only salamanders could endure it complacently. Beyond an occasional interchange of shots on the part of the artillery on the left of the line, the status of the opposing armies remains as at the close of the battle last night. The gunboats which hold the Appomattox open beyond Port Walthall, early in the morning broke the Sabbath quietness by pitching a few shell into a squad of rebel cavalry that came down within tempting reach of their Parrott guns; but at this writing (9 P. M.) everything is ominously still.

The storm which inevitably follows the calm is expected to burst to-morrow. This afternoon Gen. Butler went to the front and made his headquarters in the field. *An advance of our entire line is fixed for daybreak to-morrow.*

Refugees and deserters from the enemy inform us that Lee's army has met with a reverse on the Rapidan and is falling back upon Richmond, followed by Grant. Others report that Lee and Longstreet have both been seriously wounded and are now in Richmond. These rumors have been so prevalent to-day, and are told with so much confidence, that there is a very perceptible feeling of hopefulness exhibited everywhere in the army. The best evidence, perhaps, that there may be truth in these reports is found in the apparently sudden determination of Gen. Butler to advance upon Petersburgh. His army are enthusiastic and will go onward with eagerness at his bidding. I believe they have great faith in his leadership. Twice I have ridden with him along the lines, and each time he was most welcomly received. The cheering was hearty enough to make these Virginia woods ring again, and could not but have been grateful to the gallant old Massachusetts soldier. The expectation is reasonably entertained by the army that the ability, firmness and justice which so prominently characterized his course at New-Orleans, resulting in restoring that city to her allegiance, will find their next field of action at Richmond.

I can furnish you no further facts respecting the fighting last night than I have already sent. The railroad was certainly cut, and a bridge burned. This damage could be repaired easily, but if the fight to-morrow is successful, one great avenue of rebel supply will be closed.

The cavalry brigade, commanded by Col. West, consisting of Capt. Hill's company of the First New-York Mounted Rifles, and the First Colored United States Cavalry, Col. Garard, and Second Colored United States Cavalry, Col. Cole, arrived here to-night. They return from a raid on the Peninsula, which has put the black regiments on their mettle for the first time, and demonstrated them to be made of sterling stuff. Starting from Williamsburgh on Thursday morning last, when this expedition set out from Fortress Monroe, they galloped up to the Pamunkey, stopping at the White House, meeting little opposition except from a few guerrillas, and returned to Williamsburgh the next evening. On Saturday morning they went out a second time, traveling over nearly the same ground, and meeting a great deal of opposition. The bushwhackers turned out in force to annoy them—these rascals attacking them from their coverts at every step of the way. But trifling obstacles of this sort did not deter the troopers from reaching the Chickahominy, which they crossed some distance south of Bottom's Bridge, having to swim their horses across the stream. Indeed, all the bridges over the water courses of the Peninsula have been destroyed, and swimming the horses was the common way of crossing. Wherever the raiding party appeared the inhabitants were stricken dumb with fear, which is not to be wondered at when it is considered what an infernal noise two thousand negro throats can add in the way of cheering to the clatter of four thousand hoofs, when throats and hoofs and all are hidden in an enveloping cloud of dust. At the Chickahominy the rebels had thrown up a redoubt, from behind which they opened a musketry fire. The proper disposition of forces was made and the negroes had the satisfaction of chasing the traitorous chivalry out of the work. Three of the rebels were left dead and several were wounded. During the raid five of the colored soldiers were killed, and fifteen or twenty wounded; but it is thought that the bushwhackers paid dearly for this loss. On the way up the Peninsula various army signal stations of the rebels were destroyed.

This afternoon the entire body of cavalry reached the James River, at Harrison's Landing, and were brought up to this place on steamers. They seemed full of energy as they disembarked, notwithstanding their long ride, and ask to be sent to the front to-morrow. I learned these facts from Maj. Brown, of one of the regiments, who says that the conduct of the blacks was excellent throughout the raid, and that their officers, after this practical test of their endurance and fighting qualities, would lead them anywhere. I do not think I have ever seen prouder and more self-satisfied men than these black troopers appeared to be as they stepped from the boats to-night, in their dusty blouses and ragged blue pantaloons, each clanking his sabre and jingling his brazen spurs.

The report came to me to-day, direct from Admiral Lee's flagship, that there were several lives lost, yesterday, by the explosion of the *Shawsheen's* boiler. There were five men picked up, and they state that the explosion scalded a good many, but the precise number is not known. The Captain was not on board at the time, and the command was in the hands of an Ensign—the executive officer of the vessel. The crew-list did not contain over thirty names, and the majority of the ship's company are prisoners with the rebels.

H. J. W.

THE VERY LATEST.

The Battle Renewed Yesterday.

WASHINGTON, Tuesday, May 10.

It is believed, from the reports which have reached here to-night, that there was no general engagement yesterday. But, as heavy firing was heard this morning, at Aquia Creek, in the direction of Spottsylvania Court-house, the contest must have been renewed.

Our forces do not occupy the latter place, but are within several miles of it.

Large numbers of wounded are reaching Fredericksburgh, and many of the officers who are wounded are expected to arrive in Washington to-morrow.

THE CASUALTIES.

List of Wounded.

FORT MONROE, Monday, May 9.

The following were wounded in the engagement of the 7th inst., while cutting the railroad between Richmond and Petersburgh. They were sent to the McClellan General Hospital from City Point on the 8th inst:

A. H. Mains, 76th Penn.
E. Sweeney, 76th Penn.
H. Hyol, 76th Penn.
K. Funder, 115th New-York.
Sergt. J. P. Keck, 115th N. Y.
Corp. W. H. Pratt, 115th N. Y.
W. F. Robinson, 115th N. Y.
W. N. Lee, 115th N. Y.
J. Fredendall, 115th N. Y.
H. Maul, 76th Pennsylvania.
L. E. Harke, 76th Penn.
J. D. Peterman, 76th Penn.
W. S. King, 76th Penn.
W. B. Adams, 76th Penn.
J. W. E. Young, 76th Penn.
D. Johnson, 76th Penn.
Lieut. Adriance, 100th N. Y.
G. Swindeman, 100th N. Y.
Sergt. G. W. Foster, 8th Connecticut.
Corp. E. Carpenter, 8th Connecticut.
Corp. S. B. Hart, 8th Conn
Fred. Smith, 8th Conn.
J. Martin, 8th Conn.
E. D. Locke, 8th Conn.
C. Dauck, 8th Conn.
D. E. Mahoney, 8th Conn.
J. W. Hal l, 8th Conn.
J. Doyle, 8th Conn.
J. L. Thomas, 8th Conn.
E. Fisher, 8th Conn.
G. Astmas, 8th Conn.
H. Branman, 8th Conn.
E. Kelly, 9th N. J.
D. Schultz, 76th Penn.
H. Pittinger, 9th N. J.
D. S. Childs, 9th N. J.
Corp. J. Woodhull, 9th N. J.
A. Gilmore, 27th Mass.
Corp. A. K. Lovell, 25th Mass.
H. Sluck, 115th N. Y.
Thos. Carlton, 25th Mass.
J. D. Dalbe, 9th N. J.
S. B. Gaston, 9th N. J.
J. S. Sickles, 9th N. J.
C. A. Durfee, 8th Conn.
C. O'Connor, 8th Conn.
P. P. Hodgkins, 8th Conn.
C. Young, 76th Penn.
W. Smith, killed, 76th Penn.
Jas. Ramboth, 76th Penn.
W. H. McMellen, 76 Penn.
H. McHolmes, 27th Mass.
C. L. Nye, 27th Mass.
W. Reardon, 10th N. H.
W. Schattache, 40th N. Y.
G. W. Cook, 40th N. Y.
J. H. Allakin, 40th N. Y.
C. P. Jones, 40th N. Y.
J. Ryant, 40th New-York.
T. Albert, 40th New-York.
J. Farrell, 40th New-York.
C. S. Jessup, 40th N. Y.
J. Sayers, 40th New-York.
Peter Foonce, 40th N. Y.
Sergt. K. Mispey, 40th N. Y.
J. D. Camp, 40th N. Y.
J. Carrington, 40th N. Y.
Ord. Sergt. J. Renshaw, 48th N. Y.
H. J. Pulcifer, 27th Mass.
C. Johnson, 25th Mass.
P. Donovan, 8th Conn.
J. Brinkwort, 4th U. S. Art.
W. Meis, 9th N. J.
E. Klein, 25th Mass.
Sergt. A. Austin, 8th Conn.
Corp'l. C. W. Thomson, 8th Conn.
W. Dudley, 8th Conn.
J. Williams, 8th Conn.
G. Evans, 8th Conn.
J. H. Hbbbard, 8th Conn.
B. H. Beebe, 8th Conn.
L. Clark, 27th Mass.
G. N. Nixon, 25th Mass.
F. Beno, 100th New-York.
F. Kietz, 76 Pennsylvania.
C. Barnum, 25th Mass.
F. Wieser, 25th Mass.
J. Bends, 47th New-York.
C. Eigenbrough, 115th N. Y.
S. Snell, 115th New-York.
V. Langhefer, 55th Pennsylvania.
A. L. Brown, 6th Conn.
F. Barnes, 25th Mass.
J. Kirchgessner, 8th Conn.
G. Steiner, 12th N. H.
H. Ralph, 13th Maryland.
G. H. Ball, 100th New-York.
Lieut. John Vara, 8th Conn.
Lieut. John L. Merriam, 8th Connecticut.
Capt. James R. Moore, 8th Connecticut.
J. Leader, 76th Penn.
J. L. Carr, 55th Penn.
E. Ketchum, 100th N. Y.
C. Wilbur, 25th Mass.
J. Kelley, 148th N. Y.
F. Benjamin, 76th Penn.
P. A. Miller, 76th Penn.
R. W. Cock, 8th Conn.
G. W. Luffman, 115th N. Y.
J. A. Wagnier, 115th N. Y.
L. Phillips, 115th N. Y.
J. Manchester, 115th N. Y.
L. Madden, 115th N. Y.
P. Durgman, 115th N. Y.
J. D. Ward, 115th N. Y.
C. W. Jenkins, 115th N. Y.
J. Deyo, 115th N. Y.
J. Unsolde, 100th N. Y.
Wm. Leuske, 100th N. Y.
J. A. Castle, 100th N. Y.
Geo. Everington, 3d N. H.
E. Scrance, 9th Maine.
Lieut. Goddard, 8th Conn.
Lieut. Cauman, 8th Conn.
J. W. Hurley, 13th Indiana.
—— Swinser, 13th Indiana.
J. Ashley, 8th Conn.
L. Clarke, 8th Conn.
A. Bussey, 8th Conn.
A. Sweeney, 8th Conn.
C. Hughes, 8th Conn.
J. P. Adley, 10th N. H.
W. A nold, 9th N. J.
Sergt. G. G. Davis, 13th New-Hampshire.
Two men unknown, 13th New-Hampshire.
R. Bradley, 8th Conn.
H Root, 8th Conn.
P. Roth, 100th N. Y.
S P. Keeler, 8th Conn.
J Hagarty, 76th Penn.
W. Ward, 9th N. J.
J. A. Erwin, 27th Mass.
B. Geager, 9th Penn.
Lieut. Hobert, 9th N. J.
W. P. Dutcher, 8th Conn.
W. Wright, 8th Conn.
F. A. Carr, 9th N. J.
G. M. Gillian, 9th N. J.
J. Murray, 10th N. H.
R. Ambrose, 8th Conn.
D. Davis, 76th Penn.
J. A. Conner, 76th Penn.
H. Adams, 45th N. Y.
J. Travers, 24th Mass.
W. H. Clayton, 10th N. H.
A. Keefe, 115th N. Y.
A. J. Freeman, 115th N. Y.
O. Lighthall, 115th N. Y.
J. D. Gunn, 25th Mass.
Lt. Huntington, 40th N. Y.
H. D. Dening, 40th N. Y.
W. McNamara, 40th N. Y.
F. Kilkenny, 40th N. Y.
One Unknown, 40th N. Y.
Sergt.-Major Humphreys, 47th New-York.
J. Griffin, 47th New-York.
Pat Murphy, 47th N. Y.
H. D. Buckard, 47th N. Y.
Pat McGrief, 47th N. Y.
G. W. Scanlan, 47th N. Y.
W. Langford, 47th N. Y.
Sergt. L. Warner, 76th Pa.
T. Montgomery, 76th Penn.
Charles Coffin, 76th Penn.
J. Zeno, 13th Indiana.
G. Purcell, 148th N. Y.
J. Kinsleff, 27th Mass.
H. Brown, 139th N. Y.
James Fally, 13th Indiana.
H. Garigus, 6th Conn.
A. Hiler, 13th Indiana.
J. Schwefel, 9th N. Y.
G. Hainsey, 76th Penn.
S. Mackanah, 76 Penn.
J. W. Stearns, 9th N. J.
J. T. Jennings, 9th N. J.
F. Branner, 9th N. J.
J. Kent, 9th N. J.
L. Sharer, 115th New-York.
L. Cruise, 115th New-York.
G. Gromney, 100th N. Y.
O. Sullivan, 10th N. H.
W. Deraut, 10th N. H.
F. F. Sanborn, 10th N. H.
R. H. Domming, 76th Pennsylvania.
G. F. Marsten, 10th N. H.
C. Murphey, 13th Indiana.
J. Mingu, 16th Penn.
A. Wallace, 27th Mass.
T. Ramage, 76th Penn.
J. Edmunds, 9th N. J.
A. Hasser, 9th New-Jersey.
J. H. Sayes, 9th New-Jersey
A. A. Brewer, 9th N. J.
W. Huntington, 8th Conn.
J. J. Williams, 11th N. Y.
D. Johnson, 76th Penn.
L. W. Thomas, 76th Penn.
J. Jenkins, 76th Penn.
H. Jackson, 47th N. Y.
O. H. Brown, 115th N. Y.
Lieut. H. S. Dickerson, 1st N. Y. Mounted Rifles.
F. A. Downing, 100th N. Y.
R. J. Peat, 8th Conn.
Jas. Guger, 100th N. Y.
Wm. Van Scicer, 1st N. Y. Mounted Rifles.

CASUALTIES ON THE COMMODORE JONES.

FORTRESS MONROE, Monday, May 9, 1864.

Of those on board the *Commodore Jones* at the time she was blown up, Paymaster Chaplin was instantly killed, Third Assistant Engineer Sawtelle is supposed to have been killed, and Pilot George F. Moore died to-day. Paymaster Adams is too badly wounded to be moved. Lieut.-Commanding F. F. Wade is wounded. Twenty-seven others are missing.

AID FOR THE WOUNDED.

Supplies Sent to Aquia Creek and Fredericksburgh—Work of the Sanitary Commission.

WASHINGTON, Tuesday, May 10.

The United States Sanitary Commission sent, this morning, to Aquia Creek a steamboat, which had been previously chartered and loaded with some seventy or eighty tons of hospital stores; also, a barge loaded with wagons and horses for transporting these supplies to Fredericksburgh or elsewhere. With the steamboat and barge were sent sixty relief agents and nurses, all carefully trained for the work. By "feeding stations" at various points, the Commission hope to meet the most urgent need.

ARRIVAL OF SURGEONS.

A large number of volunteer surgeons are here this evening, on their way from Northern cities to the front, to assist in taking care of the wounded.

Help from New-Jersey.

TRENTON, N. J., Tuesday, May 10.

Gov. Parker has sent some persons to Fredericksburgh to act as nurses to the wounded soldiers of this State. Quartermaster-General Perrine goes to Washington this evening to provide for the transportation of the wounded of the New-Jersey regiments to hospital.

REBEL ACCOUNTS.

Gen. Lee's Official Report of Thursday's Operations.

MOVEMENTS ON THE PENINSULA.

TONE OF THE RICHMOND PRESS.

Richmond papers of Friday and Saturday last contain the following important news:

THE GREAT BATTLES.

LEE'S OFFICIAL REPORT.

HEADQUARTERS ARMY NORTHERN VIRGINIA, May 5, 1864.

Hon. Secretary of War:

The enemy crossed the Rapidan at Ely's and Germanna Fords. Two corps of this army moved to oppose him—Ewell's by the old turnpike and Hill's by the plank-road. They arrived this morning in close proximity to the enemy's line of march. A strong attack was made upon Ewell, who repulsed it, capturing many prisoners and four pieces of artillery.

The enemy subsequently concentrated upon Gen. Hill, who, with his and Wilcox's divisions, successfully resisted the repeated and desperate assaults. A large force of cavalry and artillery on our right were driven back by Rosser's brigade. By the blessings of God, we maintained position against every effort until night, when the combat closed. We have to mourn the loss of many brave officers and men.

Gallant Brig.-Gen. J. M. Jones was killed, and Gen. Stafford, I fear, mortally wounded, while leading his command with conspicuous valor.

R. E. LEE.

TELEGRAMS FROM THE BATTLE-FIELD.

THURSDAY'S BATTLE.

ORANGE COURT-HOUSE, Friday, May 6.

A considerable engagement occurred yesterday, about twenty miles below here, near Parker's store, in Spottsylvania County, on the plank road, between part of Ewell's Corps and the Fifth Corps of the Yankees, including Sykes' Regulars. The engagement lasted from twelve o'clock until night. Our troops repulsed the enemy most handsomely, capturing nine hundred and eighty-one privates and forty-one commissioned officers, who have arrived here.

Gen. J. M. Jones and Col. Warren, of the Tenth Virginia, were killed. Gen. Stafford was mortally wounded.

Second Dispatch.

The following additional particulars of the fight yesterday, have reached this place:

Gens. Heath and Wilcox were in the fight yesterday; they checked and drove back three corps and two divisions of the enemy. Lane's North Carolina Brigade last night surprised and captured three hundred prisoners.

Gen. Pegram was painfully wounded in the knee.

From 3 o'clock until night there was very heavy musketry fighting, with but little artillery engaged. Cooke's brigade fought well and lost heavily. Thomas' and McGowan's brigades also suffered considerably. Rosser fought Wilcox's whole division of Yankee cavalry with a single brigade, driving them back at all points.

FRIDAY'S BATTLE.

Third Dispatch.

The attack by the enemy, this morning, was very violent. They were repulsed in every instance. A strong effort was made to turn our right. We drove them on our left, but they were stubborn on our right, until Longstreet finally forced them to give way.

Gen. Longstreet received a severe wound in the shoulder. Gen. Paul Jennings was mortally wounded. The fighting was principally with musketry, the ground being unsuitable for artillery. Col. Brown, of the Virginia Artillery, was killed. The battle was fought near the Wilderness. The enemy have been pushed back to Chancellorsville. Everything looks well. Full accounts will be sent to-morrow.

The Yankee Wadsworth was killed. Seventeen hundred prisoners have been received here.

Fourth Dispatch.

Fighting was resumed this morning, mostly with musketry. It is believed that we are driving them. Gen. Benning was slightly wounded in the arm. Three hundred more prisoners have reached here, and more are on the way. The Richmond Ambulance Committee arrived here this morning.

THE PENINSULA.

THE YANKEES ADVANCING.

From the Richmond Whig of 7th.

Up to a late hour last night, there had been no fighting whatever on the Peninsula, but it was said there were a number of transports on their way up the James River, below City Point. The information that a large fleet of transports, convoyed by Yankee gunboats, was ascending the James River, and was not a great distance below City Point, was received in Petersburgh on Thursday afternoon, about 11 A. M.

Gen. Pickett immediately directed Col. Archer, commanding the State forces, to order out his men, and this was the signal for considerable excitement which instantly ensued. This excitement was greatly enhanced by the ringing of the court-house bell, and this was soon followed by the ringing of all other bells in the city, which startled the quiet denizens of the town from its centre to its remotest limits.

The militia quickly responded to the summons, and in the course of three or four hours more than one thousand were at the place of rendezvous, armed and equipped as the law directs. All the veterans around Petersburgh, including infantry, artillery and cavalry, put themselves in readiness, and moved off to their place of destination. The enemy came up the James River at 4 P. M., landing a force of two thousand at City Point, capturing our picket guard of thirty men, under Lieut. Ducoin.

The signal station was captured, but the men escaped. The bulk of the men went to Bermuda Hundreds, three miles higher up, and landed ten to fifteen thousand men. Our informant counted forty-one transports, and others coming, three iron-clads in the distance, monitors, and four gunboats. Bermuda Hundreds is ten miles from Drury's Bluff, and two or three hours' march from the Richmond and Petersburgh Railroad to Richmond.

SPIRIT OF THE PRESS.

THE CAPITAL THREATENED.

From the Richmond Whig, 7th.

In some respects Richmond is in more danger than when McClellan, at the head of one hundred thousand men, was encamped within five miles of the corporation limits. Our readers are well aware of the weak point in our defence. They know the city is in peril, and they have repaired promptly to the field. The quiet determination of the citizens yesterday morning was worthy of all praise. Knowing that the hour of suffering trial had come, they armed themselves and went calmly forth to defend their wives and children from a barbarous foe. Every man felt that the occupation of the city, even for a single hour, involved consequences most terrible, apart from the destruction of property. Numberless calamities to the pure and unprotected, who would be crouching in garrets and cellars, were to be dreaded. To avert these calamities, fathers and brothers and sons were willing to lay down their lives. The cause was holy; how could they be otherwise than confident with regard to the weak side of our defence. We may state on good authority that its weakness is less than the more nervous of our population suppose, and every hour makes it stronger. Some apprehension is felt in regard to the number of troops in and around the city. On that point it would be obviously improper to state particulars. We may be very sure, however, that heavy reinforcements are at hand. They may not arrive in time to prevent the enemy from achieving a temporary success, such as the burning of a bridge and the capture of an outpost, but they can come soon enough to punish the enemy for his temerity. We expect for several days to witness an unwonted degree of excitement and many startling and alarming rumors. The enemy will bring us not a little, and the busy-bodies will do their best to create a panic. Such vexations are inevitable in time of peril, and can be counteracted only by anticipating them, and presenting a firm mind in spite, not only of rumors, but of unpleasant facts. Let us possess our souls in patience, no matter what happens.

Continued on the Eighth Page.

FRANCE, MEXICO AND THE UNITED STATES

The Resolution of the House of Representatives.

HOW IT IS RECEIVED BY THE FRENCH PRESS.

THE MEXICAN LOAN SERIOUSLY AFFE

From Our Own Correspondent.

PARIS, Tuesday, April 26, 1864.

The telegraph yesterday brought us the news that the Senate of the United States, by the advice of the President, the Secretary of State, and the Committee of Foreign Affairs, had killed, by an indefinite postponement, the House Resolution in regard to Mexico. This action of the Senate is exultingly seized upon by the Government papers this morning as an argument in favor of their assertion that the House Resolution was no indication of the sentiment of the Government nor its probable action. For the future, therefore, less consequence will be given in France to the declaration of the House of Representatives; nevertheless so much has been said and published on the subject that I must be permitted to go back and bring up the record from the date of my last letter. For, as I have already told you, this resolution fell in the midst of the hozannas of the Ministerial Press over the glorious termination of the Mexican Expedition; it fell at a time when this same press was exulting over the Opposition Press on this question, and when they were urging as one of their principal triumphs the desistance of the United States. The effect of the resolution was in so much heightened by this circumstance, and the fact is, it was so unexpected and so contrary to everything the public had been promised by the truthless Government Press that there is no wonder the effect was deep and wide-spread. We have only now been able to comprehend the full extent of this effect.

The only way in which the Government papers can defend themselves is, by showing that the resolution was for buncombe, and without either authority or influence on the action of the Executive Department of the Government. The *Constitutionnel*, as the leading semi-official paper, and as the most unscrupulous supporter of the Slavery rebellion, naturally felt that the greatest burden of defence fell on its shoulders, and accordingly this paper has contained almost every day labored articles against the revolution, against the resolution, against the Monroe doctrine, and against the war on the revolted States. It even takes the trouble to copy from the New-York TIMES, a paper the *Constitutionnel* now says, which has become one of the most ardent antagonists of France in Mexico, an article contained in the issue of September 24, 1862, strongly in favor of intervention; but, with the usual unfairness of this paper, it fails to disclose to its readers that this article was based on the combined intervention of France, England and Spain, and that it was written at a time when it was understood that the allied forces were going to Mexico, with other objects in view than the erection of a barrier against the American race.

The loan has, in fact, been seriously affected by the Congressional resolution. GLYN, MILLS & Co., as you understand, take the loan, and are responsible to MAXIMILIAN for the whole amount; but this firm and their agents have tried to get the public to subscribe largely for it, and have failed. At Paris the public have not taken anything like the amount which was kindly allotted to them, and the American resolution was the principal cause of the failure. Mr. PEABODY, who is here, says his house will have nothing to do with it, and that he has no confidence that any more than three or four dividends will ever be paid. So that the wrath of ministerial papers has a certain foundation.

M. GUEROULT, of the *Opinion Nationale*, whose articles on Mexico are regular broadsides, declares that there is no solution at all to the Mexican question, and that the troubles connected with that question are just commencing. The payment into the French treasury of the first installment on the war indemnity is certainly a very gratifying fact, but the engagements France has taken in the affair will lead to bankruptcy in Mexico and losses to which this is a mere cypher. France can no more whip the Americans on their own soil, he says, than Americans can whip France on her own soil; in other words, France can no more set up a monarchy in Mexico if the Americans decide otherwise, than the Americans can set up a republic in Belgium if France decides otherwise. M. GUEROULT says that the vote of the American House of Representatives *does* represent the sentiment of the great body of the people of the United States, that the rebellion, sooner or later, will certainly be put down, and that when this event arrives the present arrangement in Mexico will inevitably be overthrown. He repeats therefore, emphatically, that instead of the Mexican expedition being at an end, that it is just commencing, and he condemns, in the strongest terms, that part of the treaty which gives to MAXIMILIAN the use of the French flag and French soldiers for the space of six years.

Among the interesting collateral incidents to which the resolution has given rise, I may mention that the *Indépendance Belge* has had one of its issues suppressed because it contained a pretended dispatch of Mr. SEWARD, notifying the French Government of the intention of the American Government not to recognize MAXIMILIAN, while the *Nation* of Paris, pretends to have private information to the effect that Mr. SEWARD has apologized to the French Legation at Washington for this extraordinary vote in Congress, and that he declared that this resolution did not indicate the policy of the Government!

Thus you will see how much excitement this vote of the lower House of Congress has produced in France. The action of the Senate will probably now put a stop to this excitement, but the impression will nevertheless remain that the people of the United States are opposed to the recognition of the new order of things, and this will do at least this good, that it will modify the views of the French Government as to the length of time they will continue to leave their flag in Mexico. Moreover, Mr. WINTER DAVIS may congratulate himself on the success of that word "deplorable," for it fell like a bomb-shell in the midst of glorifications, on the contrary, of the "events passing in America," and while the Government people were horrified at any man calling those events "deplorable;" even the opposition were astonished at the audacity of the word. For all the gold and silver in Sonora the *Moniteur* could not be hired to print that resolution with the word "deplorable" in it!

The *Constitutionnel*, in a long money article, cautions the French manufacturers against trusting their American customers, for, it says, there must soon be a crash and a general repudiation. And yet, as everybody knows, no merchants have ever honored their bills in France more punctually than those of the United States. The cause of the nigger, as you see, makes people blind as well on this side of the water as on the other.

The *Washington*, the first of the French line of first-class mail and passenger steamers between Havre to New-York, will positively sail from Havre the 7th of June. The *Lafayette* will follow a few weeks after, but the regular fortnightly trips cannot be effected before the end of this year.

MALAKOFF.

AMERICAN TRACT SOCIETY—RESULTS OF THE YEAR.—*Receipts*—Donations and legacies, $116,158 85; cash sales, $241,328 55; total, $357,487 40; being $106,567 34 more than the receipts of the previous year. Grants of publications, 109,407,035 pages, value $72,981, exceeding the grants of any previous year by 30,000,000 pages, and those of the last year by 50,000,000 pages. Of these 13,858,715 were delivered to life-directors and life-members, and 50,733,064 pages, double the amount of any previous year, to the army and navy. Foreign cash appropriations, 10,000; new publications 179; printed during the year 1,341,802 volumes, 11,066,384 publications; periodicals, over 500,000 copies monthly; colporteurs 133, who have labored in nearly all the loyal States; army missionaries 17, who have labored with the most gratifying results in the Army of the Potomac, in the Armies of North and South Carolina, in the Army of the Cumberland and in the Army of the Mississippi.

LOCAL INTELLIGENCE.

The Draft Postponed.

Brig.-Gen. HAYS returned from Washington yesterday, and ordered a postponement of the draft in this City and in the Second District of Brooklyn. The following is the circular addressed by Gen. HAYS to the various Provost-Marshals:

OFFICE A. A. PROVOST-MARSHAL-GENERAL AND SUPERINTENDENT VOLUNTEER RECRUITING SERVICE, SOUTHERN DIVISION OF NEW-YORK, NEW-YORK, May 10, 1864.

Capt. ——, Provost-Marshal —— District, New-York:

CAPTAIN: Brig.-Gen. HAYS directs that the draft be postponed in your district until further orders. Acknowledge receipt. Very respectfully, your obedient servant,
H. F. BRONSON,
Assistant Adjutant-General.

The following circular, ordering a new enrollment, has also been issued by Gen. HAYS:

OFFICE OF THE A. A. PROVOST-MARSHAL-GENERAL, SOUTHERN DIVISION OF NEW-YORK, NEW-YORK, May 10, 1864.

CIRCULAR NO. 46.—The following telegram from the Provost-Marshal-General has been received:

Brig.-Gen. Wm. Hays, A. A. Provost-Marshal-General, New-York City:

Require Boards of Enrollment in your State to commence immediately, and carry out promptly and thoroughly the sixth section of the amended Enrollment Act. Let the boards appoint and put the necessary enrolling officers to duty without delay, and let the questions of striking from the lists the names of persons not liable to duty be determined by the board as promptly as practicable. It is desired to get a revised and corrected enrollment at the earliest day possible. Whenever the execution of this order conflicts or interferes with orders or duties connected with the current draft, it must yield and be suspended as far as may be necessary to give precedence to the business of the draft.
JAMES B. FRY,
Provost-Marshal General.

The Acting Assistant Provost-Marshal-General directs that the Provost-Marshals in this division carry the above instructions into effect as soon as practicable.
H. F. BROWNSON,
Assistant Adjutant-General.

The quota of this City is now nearly full, only some 1,200 being needed to complete it. It is possible the City may be credited with some men for the navy, to which it is claimed to be entitled; and in that case the number needed will be only about 500. If the citizens will now make one strong effort, the full number of men can easily be raised in a week, and thus all necessity for a draft done away with.

This, too, is the most favorable time for men to enlist. If Gen. GRANT is successful in his grand movement, and it seems now pretty certain he will be, it is not probable the men who now enlist will be called into action at all. They will therefore receive a very large cash bounty, have but a limited time to serve, and have pretty easy times during their term of service.

The rooms of the Supervisors' Committee, in the Park, Broadway, opposite Warren-street, will be kept open a few days longer, and Supervisor BLUNT will be in attendance to pay the $300 to all who wish to enter the service of the United States, either as soldier, sailor or marine.

Transfer of Men from the Army to the Navy.

The following telegram was received yesterday from Washington by Gen. HAYS:

WASHINGTON, May 9, 1864.

GEN. DIX: The regiments and batteries of the regular army will be excluded from the operation of General Order ninety one (91) C. S. from this office, which provides for the transfer of enlisted men from the army to the navy service. By order.
SAMUEL BRECK, A. A. G.

The Fourteenth Ward Murder.

CORONER'S INVESTIGATION.

An inquest was commenced, yesterday, at the Sixth Ward Station-house, by Coroner WILDEY, on the body of WALTER D. BELL, *alias* "Scotty the Muncher," who was shot, on Monday evening, in an affray at the porter house of WM. GALLAGHER, No. 112 Mulberry-street, and almost instantly killed. Four or five witnesses were examined, but from their testimony nothing definite can be learned as to the origin of the difficulty, or the person who committed the fatal deed. One of the witnesses stated that he believed a man named PATRICK MCDERMOTT fired the shot which caused BELL's death. The woman MARIE CRONIN, who was shot in the neck, is reported to be not in a dangerous condition.

The following is the substance of all the material testimony:

William Gallagher, proprietor of the liquor-store in front of which the shooting affray occurred, was the first witness; he testified that on the evening in question the prisoner Riley came to the door and asked for a bottle of soda water; deceased was sitting in front of the store door, which was closed; as Riley went in witness opened the door; Riley went in, and as he got in the door he turned round, drew a revolver, and struck deceased with it under the left eye; prisoner then jumped out on the sidewalk and attempted to cock the revolver; witness seized his arm, when both struggled together for some moments; finally, both fell, witness underneath; the latter was holding on to the hand that held the pistol; about this time Patrick McDermott and Thomas McAndrews both fired revolvers at the deceased: deceased ran away, and they ran after him; Riley could not have shot deceased while struggling with witness; the latter swore that he was positive that the three men, Riley, McDermott and McAndrews come there to make an attack on deceased; witness thought it was Patrick McDermott who shot deceased; he distinctly saw McDermott fire at him; he also saw a pistol in McAndrew's hands; did not see deceased have a knife in his hand at any time during the difficulty; Riley fired at witness during the time he was struggling with him; could not say how many times he discharged the pistol.

James Raymond testified that he was at Gallagher's store at the time of the affray; saw the prisoner, Riley, strike deceased with a pistol in the face; afterward there were a large number of shots fired by several persons; there were two men standing near the coal-box who were firing at deceased.

This witness throughout corroborated the testimony of GALLAGHER. Several other witnesses were examined, but their evidence was all to the same effect. Some of them testified that 18 or 20 shots in all were fired. The most of them were sure that the prisoner, RILEY, did not shoot deceased.

Dr. Bouton, of the Coroner's office, made a postmortem examination of the body. He found a bullet wound about one and a half inches to the left of the median line, penetrating the cartilages of the sixth rib, passing through the heart, stomach and spleen. The bullet continued its course, passing entirely through the body, fracturing the tenth rib on the right side, and lodging in the back, from which place it was extracted. The Doctor also found a contused and lacerated wound under the left eye. The pistol-shot wound, he said, was the cause of death.

The inquest has been adjourned until Friday evening next, for the purpose of enabling the officials to obtain some important witnesses. The deceased was 26 years of age, and a native of Scotland.

LAW REPORTS.

Court Calendar—This Day.

SUPREME COURT—CIRCUIT.—*Part I.*—Nos. 955, 1653, 1649, 1195, 1743, 1753, 1777, 1779, 1781, 149, 1561, 1169, 1783, 1795, 1801, 1803, 1457, 1451, 1217, 1481. *Part II.*—Adjourned till Thursday.

COMMON PLEAS—*Part I.*—Nos. 519, 582, 10, 524, 568, 442, 469, 432, 41, 575, 321, 209, 368, 452, 389. *Part II.*—Nos. 513, 451, 97, 402, 463, 324, 488, 401, 461, 492, 445, 310, 257, 194, 564.

SUPERIOR COURT.—*Part I.*—Nos. 3391, 3417, 3409, 4197, 4199, 4201, 4203, 4205, 4207, 4209, 4211, 4213, 4215, 4219. *Part 2.*—Nos. 3363½, 634, 1076, 3456, 3334, 2948, 2522, 2958, 3546, 3658, 3684, 3683, 3686, 3390, 3692.

The Rights of Banks Over Deposits.

SUPERIOR COURT—TRIAL TERM.

Before Justice Monell.

F. N. Lawrence et al., Assignees, &c., agt. the Bank of the Republic.—This was an action to recover over $8,000 on a check, drawn by the plaintiffs as assignees of James Boies & Co., on the defendants, with whom they kept their bank account. The defendants admitted the account, but claimed to be entitled to apply the sum on a prior indebtedness of Lane, Bois & Co., to the Bank. The jury, under instruction of the court, rendered a verdict for the plaintiffs for $876 41.

Larocque and Barlow for the plaintiffs.
Mann and Rodman for the defendants.

The Will of E. P. Christy.

SURROGATE'S COURT.

Before Surrogate Tucker.

A motion was made, yesterday morning, on the Christy will case, to have a Collector appointed to take charge of the estate, the former Collector having resigned. The application was opposed, and the Surrogate took the papers in the case, and reserved his decision.

Application for Alimony.

SUPREME COURT—CHAMBERS.

Before Justice Foster.

Delinda Furber vs. Edward Furber.—This was a motion for counsel fee and alimony in an action for a limited divorce, on the ground of abandonment and cruel treatment. It appeared that the defendant lived in Nicaragua, where he was engaged in mining operations. The plaintiff alleged that her husband abandoned her, and treated her in such a manner that it was impossible for her to live with him. The defendant alleged that the plaintiff had abandoned him, and left Nicaragua, taking with her his papers and letters; that he had failed in the mining business, and was utterly without means or ability to pay alimony or allowance of any kind. His Honor said that it was a proper case for alimony and counsel fee, if defendant had anything to ratify the order; from his affidavits he did not appear to have any means. The motion for alimony must be denied, without prejudice to a renewal, and the question of his ability to pay a counsel fee must be determined by a reference.

Mr. Bowman for the plaintiff; Lucien Brundage for the defendant.

The Mariposa Case—Motion to Dissolve the Injunction.

SUPREME COURT—CHAMBERS.

Before Judge Foster.

Thos. S. Fiske vs. James Hog, Morris Ketchum, George Opdyke, John C. Fremont and the Mariposa Company.—There were two motions in this case—one of them was to increase the security on injunction in the above case from $1,000 to $300,000 and the other was to dissolve the injunction cross-motions. The injunction which was granted some weeks ago was to restrain the defendants from issuing bonds of the Mariposa Company for $2,000,000 as they had proposed to do. Mr. FIELD read the affidavits of Mr. HOY and Mr. KETCHUM, showing that if this injunction was continued the loss to the Company would be from $100,000 to $300,000; that the object in raising money in this way was to continue the works of the Mariposa Company in the sinking of shafts and opening of new mines; that unless they could raise this money the new works must be suspended and the only revenue of the Company would be in the proceeds of the old mines; that they had engaged FREDERICK LAW OLMSTED as Superintendent of the works; that he was now in California and was developing the resources of the Company as fast as possible.

Counsel for plaintiff contended that the defendants were restrained by law from issuing these bonds in the manner proposed. The defendants in their answer, declared that they did not wish to take these bonds themselves, but if they were unable to sell them, they announced their willingness to take them themselves at a fair market rate. This it was insisted was clearly against the law, which provided that corporations could not issue evidence of debt and sell them in the market.

His Honor said, that he thought there were many reasons to support the arguments of the plaintiffs, for if a corporation could issue bonds and sell them in the market for what they would bring, they might in a short time contract such a debt that the stock would be entirely swallowed up.

Counsel for defendants said that so far from injuring plaintiff's interest, if they could not issue their bonds, it would result in the ruin of the company.

His Honor took the papers in the case, and reserved his decision.

John T. Cochrane, for the plaintiff; David Dudley Field, for the defendants.

The Express Newspaper Case—The Day of Trial Not yet Determined Upon.

COMMON PLEAS—TRIAL TERM.

Before Judge Brady.

Stephen T. Clarke vs. James Brooks and Erastus Brooks.—This case was again on the calendar for trial, yesterday, and counsel for both parties were present. It will be remembered this was the day on which the result of the conference of the Judges as to whether the day fixed by the General Term for the trial of the cause should be adhered to or disregarded, was to have been announced. Judge BRADY said he had been so engaged as not yet to have consulted with the other Judges, and he was not, therefore, prepared to decide the matter under consideration. He said, however, that the counsel could go for the present, and that when the matter was decided they would be informed.

MONETARY AFFAIRS.

Sales at the Stock Exchange....MAY 10, 1864.

$15,000	U.S.6s,5-20s.R	106½	50	Erie R. Pref......	107
130,000	U.S.6s,5-20s..C	106	500	Hud. R. R..........	137
14,000	do........	105⅞	300	do.........s10	137
12,000	U.S. 6s, 1-yr.c..	98⅞	300	do............	136⅞
15,000	do........	98¼	100	do.........s15	136⅝
2,000	Ind. War Loan	95	100	Harlem R.......s20	235
1,000	Virginia St. 6s..	51	400	Reading R.........	128
30,000	Ohio & Miss. C.	51⅝	200	do.........b20	128⅝
25,000	do........	52	300	do............	128⅜
5,000	Hud. R. 1st M..	114	500	do.........b3	129
20,000	Alton & T.H.,2d		1200	do.........	128⅜
	M. Pref.	95	200	do.........	128⅝
1,000	Al. & T. H. In..	83	200	Mich. Cen. R........	136
3,000	C.&N.W.1stM...	91	100	M. S. & N.I. R......	90
1,000	P.,F.W.&C.1st.	116	500	do.........	90⅝
5,000	P.,Ft. W.&C.3M	97⅝	500	do.........	90¼
5,000	do........	98	200	M.S.&N.I.R.G..	134
1,000	Ch.&Alt. 1st M.	109	200	Ill. Cen. Scrip..s10	124
1,000	Mil.&St.P.1st..	100	150	do.........	124¼
15,000	Am. Gold.......	168¼	100	do........s10	124½
10,000	do........	168⅜	100	Cleve. & Pitts. R..	106⅜
10,000	do........	168⅝	1000	do.........	107
5	Sixth-Av. R.	120	200	do.........c	106⅝
20	do........	115	100	Gal. & Chi.......	115⅝
200	Bucks Co. Lead...	1⅞	200	do.........	116
200	Wyom.Vl.C'lCo...	60	500	Cleve. & Tol.R...	146⅝
250	Copake Iron...	10	100	Chi. & R. I.......	109
100	Qtz. Hill M. Co....	12½	500	do.........	109⅝
500	do........	12	25	do.........	110
200	Ash. Coal Co.....	20	200	do.........	109⅜
200	Mariposa M.Co....	36	500	do........s10	109¾
200	do........	35½	500	do........s10	109⅝
13	Bank of State N.Y	110	400	Ch. B. & Quin.x-d	128
20	Market Bank....	105	50	do.........	129⅞
100	Canton Co........	37⅞	200	Pitts. F. W. & C...	108⅞
100	Quick. Min. Co...	68	200	do.........	109
10	do........	70	100	do.........	109⅛
100	Cumb. Coal Pr.b10	64⅞	100	do.........	109⅝
500	do........	64	100	Alt. & T. H....	60
350	N. Y. Cen. R.....	129	50	A. & T. H. R.Pref.	79
450	do........	129⅞	50	Chic. & N. W. ...	53
400	Erie R.	109	50	do.........	53⅜
400	do.......b10	109	200	do.........	53⅝
400	do........	108⅞	200	do.......b3	54
300	do.......b5	108⅞	50	Chic. & N. W. P..	75
200	do........	108⅞	200	Miss. & Mo. R.....	41

SECOND BOARD.

$7,000	U. S. 6s, '81...R.	113⅛	400	Reading R........	129⅛
35,000	U. S. 6s, '81...C	114	1200	do.........	129
35,000	U. S. 6s.5-20s..C	106	100	do......b30	130
15,000	do........	106⅛	500	Ill. Cen. R Scrip..	124⅜
3,000	Treas. N. 7 3-10		400	do.........	124⅜
	Oct. & Ap......	110⅞	100	Clev. & Pitts	108
1,000	U.S.6s.1-yr.C..	98⅛	100	Mich. Cen. R...	138
10,000	O. & M. Cer...	52¼	100	do.........	138⅜
15,000	American Gold.	168	100	do.........	139
100	Canton Co.......	37⅞	200	M. So. & N. I....	91
150	do........	38	100	Gal. & Chi. R.....	118
100	Cum. Coal Pref...	64⅞	300	do.........	117⅞
100	Pacific M. S. S. C.	227	100	Chic. & R. I. R...	111
200	Quick. Min. Co...	69	100	do.........	110⅛
1000	do........	70	100	do.........	110⅞
150	N. Y. Cen. R.....	130⅞	400	P., Ft. W. & C.....	112
200	Erie R........	109⅞	100	Alt. & Terre H...	64
350	do........	109⅞	300	Chic. & N. W. R..	54
100	Erie R. Pr.....	107	200	do.........	54⅜
100	Hud. R. R......	137	50	Chi. & N. W. Pref	76
100	do........	136⅞			

OPEN BOARD—1½ P. M.

$5,000	Am. Gold....s3	168¾	50	Chic. & R. I......	110
200	N. Y. Central.....	130	250	do.........	110⅞
200	do........	130¼	100	do........s3	110⅝
300	Erie R.........s3	109⅜	300	do.........	110⅞
500	do........	109⅜	300	Chic.&N.W.R.....	53⅝
300	do.......c	109¼	100	do.........	54
300	do.......b3	109⅜	100	P., Ft. W.& Chi.s3	110⅝
200	do........	109⅝	300	do.........	110¾
200	do.......s3	109⅜	10,000	Ohio & Miss. C.	51
100	do.......c	109⅛	5,000	do......b3	52
300	Hud. River R.....	137	5,000	do.........	52½
500	M. S.& N.I. R.....	90⅞	100	Mil.&P.DuC.R...	63
200	do........	60⅝	10	Canton Co.....	33
600	Ill. Cen. R.......	124⅜	200	do.........	37⅞
100	do......s3	124⅜	200	Cum. Coal.....	64⅞
200	do......s3	124⅜	100	do.........	64⅛
700	Clev. & P. R.....	107⅞	200	Tol. & Wabash....	69⅞
400	do........	107⅛	100	Quick. Min. Co.b3	68⅞
500	do........	107⅛	100	do.........	68⅜
200	Mariposa Min...b3	36			

OPEN BOARD—3½ P. M.

900	Erie R.........	110⅛	100	Ill. Cen. R......s3	125⅛
1300	do......b3	110⅞	200	do.........	125⅛
100	do......s3	110⅛	500	Cleve. & Pitts....	108⅛
160	Hudson R.......	138⅛	200	do........s3	108⅛
300	do........	137⅞	500	do.........	108⅜
500	do........	137⅝	100	Gal. & C. R.....s3	118
300	Reading R.....b10	130	200	Cleve. & Tol. R..	146⅞
400	do......b3	129⅞	150	Chi. & R. I.R.....	110⅛
100	do......b3	129⅞	150	do.........	111
200	M.S.&N.I.R......	92	100	Chi. & N. W. R.....	54⅛
200	do........	92⅛	100	P.,Ft. W. & C....	112
100	do......s3	92⅞	100	do.........	111⅞
200	do........	92⅛	100	Chic. & Al. Pref...	86
200	do........	92⅜	30,500	Ohio&Miss.C...	52⅞
300	do......b3	93⅛	100	Cumb. Coal Co....	65
100	do......b3	92⅞	100	do.........	64⅞
100	do........	93⅛	100	Mich. Cen. R...b3	139

TUESDAY, May 10—P. M.

There is less suspense on the Street to-day in regard to the battles in Virginia. Up to the close of 'Change hour all the authentic telegrams and most of the rumors were of a satisfactory tenor. The price of Gold further declined 1½@2 ⅌ cent. from yesterday's sales. At the Second Board 168 ⅌ cent., against 169½ ⅌ cent. at closing Board yesterday. The demand for the Government Stocks continues good; the sales at the Stock Board of the 1881 and 5-20 Loans $250,000 at firm prices, and sales of the new Popular Loan at par, by the First National Bank, $403,850. The steamship *Hansa* brought further orders for the Continent for the 5-20s, and one of our German firms took $100,000 at 106, at the Stock Board and on the Street, this forenoon.

The disposition to speculate in the Railways for a Summer rise appeared quite strong to-day, some of the operators on the Street being unwilling to wait further military developments on what they deem at present quite reduced prices from the Winter and early Spring movement. The orders to buy at the Board were not large, as compared with the enormous business in March and early in April, but they were sufficient to advance prices on the New-York and Western list from 1½ to 2½ ⅌ cent., as compared with the closing rates of Monday. The animation was quite decided at the Second Board, and after Erie was called and the sales printed, further operations were made at 110@110½ ⅌ cent. The Railway Bonds were steady, and some of the Miscellaneous Shares quite firm.

At 4 o'clock the following prices were made in comparison with the same hour yesterday. The Railway list was generally and decidedly better than on Monday, the advance holding good to the close. Erie was the favorite among the New-York Roads, and Michigan Central had the largest advance among the Western Roads; Michigan Southern was also in request and active at 3@4 ⅌ cent. advance.

	Mon.	Tues.		Mon.	Tues.
U. S. 6s, 1881...	114	114	Mich.Central....	133	139
U. S. 5-20's ex.c.	106½	106½	Mich Southern..	88½	92¼
N. Y. Central...	128⅞	130⅞	Mich.Guarant'd.	134	134⅞
Erie...	108⅞	110⅛	Illinois Cen...	121⅜	125⅞
Erie Preferred..	106⅞	107	Pittsburgh...	105⅝	108⅞
Hudson...	135½	138	Fort Wayne...	106	112
Pacific Mail...	226	227	Rock Island...	107	111
Harlem...	235	235	Galena...	114	117⅞
Canton...	36⅞	38	Reading...	126⅞	129⅞
Treas. Cer. new..	98⅞	98⅞	Quicksilver...	67⅞	70
Toledo...	146	146⅞	Cum'land Coal..	62⅞	64⅞
Northwest...	51	54½			

The following bids were made to-day for the City Bank Shares:

Commerce..........	111⅛	Citizens'..........	108
Chatham..........	105	Market..........	105
Bank of the Rep....	103	Continental..........	108
Bank of N. America.	108	Park..........	135
Hanover..........	103		

And the following for the Railway Mortgages:

N. Y. Cen. 6s.........	109	Chi. & N. W. firsts.....	90½
N. Y. Cen. 6s sub......	103	Chi. & N. W. seconds..	87
N. Y. Cen. 7s, '64......	102⅛	Han. & St. Jo. 1sts.....	100
N. Y. Cen. 7s, '76......	116	Han & St. Jo. 2ds......	100
N. Y. C. 7s, con., '76...	129	Mil. & P. du Chien 1sts.	110
Erie 1sts, '68.........	110⅞	Cleve. & Tol. S. F......	114
Erie 2ds, '79.........	120	N. J. C. firsts.........	104
Erie 4ths, '80........	115	Pitts. Ft. W. & C. 1sts..	116
Erie 5ths, '88........	115	Pitts., Ft. W. & C. 2ds..	110
Hud. R. 1sts, '69......	114	Pitts. Ft. W. & C. 3ds...	98
Hud. R. 2ds. S. F., '85..	120	Clev. & Pitts. 2ds......	105
Hud. R. Bonds.........	105	Clev. & Pitts. thirds....	105
Harlem 1sts, '69 & '73..	110	Clev. & Pitts. 4ths.....	88
Harlem thirds, '68.....	105	Miss. & Mo. L. G.......	60
N. Ind. and Gosh. L....	103	Chi. & Alt. firsts......	108⅞
Ill. Central. '75.......	115	Chi. & Alt. S. F.......	99
Al. & T. H. 1sts.......	105	Chi. & Alt. Income.....	90
Al. & T. H. seconds, Prf.	95	Alton & G. W..........	100
Al. & T. H. 2ds. In.....	83		

It is announced in one of the afternoon papers that the Board of Directors of the Fourth National Bank have made Mr. MORRIS KETCHUM President of the Bank, first having elected him to the vacancy in the Board occasioned by the withdrawal of Mr. HANNA, of Pittsburgh. The same paper states that the compliment was first offered to Mr. OPDYKE, and declined. It is not doubted that Mr. KETCHUM has the wealth and influence to make his Presidency a success if he should give his whole attention to it.

The Hannibal and St. Joseph Road earned in third week of April:

1864	$51,606
1863	24,456
Increase	$27,150

The following table shows the earnings of the Milwaukee and St. Paul Railway Company for the months of January, February, March, April, 1863 and 1864:

	1863.	1864.
January	$04,810	$99,133
February	85,131	92,264
March	72,465	129,423
April	126,505	153,133
Total, 4 months	$378,911	$473,953

The following are the traffic returns of the Atlantic and Great Western Railway, exclusive of Erie bonus and milage of cars and engines due to the Company:

	Passengers, &c.	Freight.	Total.
January	$38,616	$168,683	$207,298
February	50,189	178,852	229,041
March	60,518	166,215	226,733
April	63,992	133,275	197,267

The following is sent to us as an official statement of traffic of the Cincinnati and Chicago Air Line Railroad from Jan. 1, 1862 to March 31, 1864:

1862	$328,656 79
1863	528,364 15
Increase	$199,707 36
First quarter, 1862	$71,460 78
First quarter, 1863	106,118 84
First quarter, 1864	169,104 93

The opening of the Chicago and Great Eastern Railway, we understand, will give the Cincinnati and Chicago Air Line unrestricted facilities for traffic between the Northwest and the Atlantic cities, from which it has heretofore been entirely excluded.

An executor's sale of first-class Stocks will take place to-morrow, (Wednesday,) at 12½ o'clock, at the Exchange Salesroom, by Messrs. MULLER, WILKINS & Co., auctioneers.

The Assistant Treasurer reports to-day as follows:

Receipts from Customs	$66,000
Total receipts	766,390
Payments	1,803,039
Balance	30,932,752
Subscriptions to the ten-forty loan	135,350

The week's exports from this port of Domestic Produce and Miscellaneous Goods (exclusive of Specie) have been to the value of $3,900,520, against $2,879,143 same week last year, and $1,859,981 the corresponding week of 1862.

The last weekly statement of the Philadelphia Banks presents the following aggregates, as compared with those of the preceding week:

	May 2.	May 9.		
Capital Stock	$12,957,515	$12,964,175	Inc.	$6,660
Loans	39,770,436	40,031,920	Inc.	311,484
Specie	3,972,349	3,971,300	Dec.	1,049
Due from other Banks	2,730,540	2,825,735	Inc.	95,195
Due to other Banks	6,374,531	6,430,275	Inc.	55,744
Deposits	37,758,836	38,242,708	Inc.	483,872
Circulation	2,241,885	2,235,547	Dec.	6,338
U. States legal-tender and demand Notes	14,325,511	14,469,339	Inc.	143,828

GENERAL MARKETS.

NEW-YORK, Tuesday, May 10, 1864—6 P. M.

The receipts of the principal kinds of Produce since our last have been 31 bbls. Ashes, 10,154 bbls. Flour, 30 bbls. and 375 bags Corn Meal, 32,036 bushels Wheat, 5,264 bushels Rye, 4,128 bushels Barley, 68,148 bushels Oats, 21,800 bushels Malt, 5,091 pkgs. Provisions, and 957 bbls. Whisky.

ASHES—Continue very quiet at $9 50 for Pots and $11 50 (nominally) for Pearls, ⅌ 100 ℔s.

COFFEE—Is dull and heavy, to-day. We quote Java at 50c.@52c.; Laguayra and Maracaibo at 42c.@44c., Rio at 43c.@46c.; St. Domingo at 37½c.@38c. ⅌ ℔. Stock of all kinds, 75,770 pkgs.

COTTON—Is in slack demand, and tending downward. Strict Middlings at 82c.@83c. ⅌ ℔. Sales and resales since our last, 350 bales.

FLOUR AND MEAL—State and Western Flour has been in limited demand, though offered freely, and, in most instances, at a further reduction of 5c.@10c. ⅌ bbl. Sales since our last, 7,850 bbls., including Superfine State and Western at $6 40@$6 70; poor to choice Extra State at $6 75@$7 20, chiefly at $6 85@$7; round hoop Extra Ohio, inferior to good shipping brands, at $7 10@$7 40 ⅌ bbl.

Superfine State and Western	$6 40@$6 70
Extra State	6 75@ 7 20
Extra Illinois, Indiana, Michigan, &c.	6 85@ 8 90
Extra Ohio, round hoop, ship. brands	7 10@ 7 40
Extra Ohio, trade and family brands	7 45@ 9 00
Extra Genesee	7 25@ 9 00
Poor to choice extra Missouri	7 25@10 50

Southern Flour continues heavy; sales since our last 1,700 bbls., at $7 25@$7 75 for poor to good, $7 80@$10 25 for fancy to choice extra brands, ⅌ bbl. Canadian Flour is depressed and declining; sales 700 bbls. Extra at $6 85@$8 25 ⅌ bbl. Rye Flour rules quiet at $5 30@$6 80 ⅌ bbl. Corn Meal is in good demand at $6 25 for Jersey, and $6 60@$6 65 for Brandywine, ⅌ bbl. Total sales, 1,500 bbls. Also 200 puncheons Brandywine at $31.

FIRE CRACKERS.—Sales 5,000 boxes on private terms. Holders ask $3 50@$3 60 per box.

GRAIN.—Wheat is in very limited request, at lower and irregular prices, pending the arrival of the expected supplies, now near at hand. We quote, Amber Western at $1 65@$1 68; Red Western at $1 60@$1 65; Amber Iowa, Western and Green Bay at $1 55@$1 60; Milwaukee Club at $1 52@$1 55; Chicago Spring at $1 50@$1 54; 3,700 bushels White Genesee changed hands at $1 72. Corn continues quiet at former rates. Sales have been reported since our last of 17,000 bushels at $1 39 for Mixed Western ⅌ bushel. Rye is dull and heavy at $1 50@$1 52 ⅌ bushel. Oats continue plenty and depressed. We quote Canada at 86c.@88c.; Western at 87c.@88½c.; State at 86½c.@88c., all cash, ⅌ bushel, the market closing quite heavily. Barley continues inactive at $1 35@$1 55, as extremes, ⅌ bushel. Barley Malt at $1 55@$1 60 ⅌ bushel.

HAY—North River Bale is in fair request at $1 50@$1 60 ⅌ 100 ℔s.

HOPS—Are in demand at 18c.@30c. for poor to choice ⅌ ℔.

HIDES—Are inactive and somewhat depressed.

LEATHER—A fair inquiry prevails for Sole, at uniform prices.

NAVAL STORES—Are in limited request, including Spirits of Turpentine at $3 20 ⅌ gallon; Tar, $15@$18 ⅌ barrel; Resin, $32@42 ⅌ 280 ℔s.

OILS—Have been in slack demand at our quotations. We quote Crude Whale at $1 12@$1 15; Crude Sperm at $1 65@$1 68; Bleached Winter Whale at $1 23@$1 25; Unbleached Sperm at $1 85@$1 90; Linseed at $1 64@$1 65; No. 1 Lard at $1 15@$1 20; Crude Petroleum at 35c.@36½c. here; Refined Petroleum at 62c.@64c., free, and 55c.@57c. in bond ⅌ gallon. The week's business in Petroleum, Messrs. TURNER & GRIEVES notice thus: "The declining tendency of the gold market, in consequence of the reported successes of Gen. GRANT in Virginia, has been a wet blanket to Petroleum, and at the close we have to reduce our quotations, remarking, however, to our exporting friends, that the price of petroleum having been advancing from the demand having been in excess of the supply, the decline in Oil has not been commensurate with the drop in gold. Oil, in bond, continues scarce, and while prime lots are difficult to be found at 56 cents, it would also be no easy matter to effect sales to any extent above 55c. Philadelphia quotations this week correspond very nearly with New-York. Crude is quiet at 36c. Refined, free, is heavy, and prices are nominal. The following are the receipts at and the exports from New-York of Petroleum, for the week and since Jan. 1:

	For the Week.	Since Jan. 1.
Receipts of Petroleum, bbls.	13,237	164,908
Exports of Petroleum, bbls.	1,426	111,203

Exports of Petroleum from Philadelphia since Jan. 1, 1,496,035 gallons.

NEW-BEDFORD MARKET, WEEK ENDING MAY 9.—*Sperm*—The market for Sperm Oil has been quite brisk and prices have advanced to $1 70, at which the market closes firm. The transactions for the week include sales of 320 bbls. early in the week, at $1 65; 90 do. at $1 67½, and 3,445 do. in parcels at $1 70 ⅌ gallon. 2,700 of the above are for export. *Whale*—Has also advanced, and holders firm. The sales since our last embrace 40 bbls. at $1 14; 300 do. at $1 15; 100 do., inferior at a price not transpired, and 236 bbls. Humpback at $1 06 ⅌ gallon. In Boston we notice sales of 2,030 bbls., landed from the *Iolani*, on private terms.

Imports of Sperm and Whale Oil and Whalebone into the United States.

	Bbls. Sperm.	Bbls. Whale.	Lbs. Bone.
From Jan. 1 to May 9, 1861	18,629	33,317	521,950
Same time last year	16,505	25,785	235,100

[*Whalemen's Shipping List.*

PRINTING CLOTHS—Sales in Providence, last week, 133,500 pieces, including, according to the *Journal*, 1,000 pieces, 52x52, at 14½c.; 5,000 do, 56x60, 15½c.; 12,500 do, 56x60, 15½c.; 5,000 do, 56x66, 16c., heavy; 5,000 do, 60x64, 17½c.; 18,000 do, 60x64, 17½c.; 3,000 do, 60x64, 17½c.; 4,000 do, 64x64, 17c., early in the week; 2,000 do, 64x64, 17½c.; 32,000 do, 64x64, 17½c.; 5,000 do, 64x64, 17½c.; 28,000 do, 63x74, 18c.; 8,000 do, 64x64, 18½c., and 15,000 do, 64x66, 18½c., heavy.

PROVISIONS.—Pork opened quite heavily at reduced prices, but closed rather more firmly, with an increased demand. Sales since our last 4,300 bbls., at $27 87½@$28 12½ for New Mess, and $29 50@$30 50 for June and July delivery; $26 25@$26 62½ for Old Mess; $27 25@$27 50 for Western and City Prime Mess; $27@$27 50 for Thin Mess, and $23@$24 50 for Old and New Prime ⅌ bbl. Cut Meats are quiet at 14c.@15½c. for Hams, and 11½c.@12c. for Shoulders ⅌ ℔; sales 150 pkgs. Bacon continues very quiet at 14c.@15⅝c., according to quality, ⅌ ℔; sales since our last 120 boxes. Lard is heavy and drooping; sales since our last 300 tierces and bbls., for immediate and future delivery, at 13c.@14½c. ⅌ ℔. Beef continues in demand at uniform rates; sales 400 bbls. at $19@$20 for Extra Mess; $15@$18 for Prime Mess ⅌ ℔. Prime Mess $27@$29; India Mess $29@$33 ⅌ tierce; Beef Hams $29 50. Butter is in limited demand and heavy at 28c.@36c. for poor to very choice State, 25c.@33c. for Western ⅌ ℔. Cheese is in request at 14c.@17½c. ⅌ ℔.

RICE—Continues quiet, including East India, at $10 50@$11 50 ⅌ 100 ℔s.

SEEDS—Are dull and prices somewhat nominal.

SPICES—Are in less demand at irregular quotations.

SUGARS—Continue inactive and depressed. Sales since our last, 150 hhds., including New-Orleans at 17c.@18c.; Porto Rico at 18c.; Cuba at 15½c.@17c. ⅌ ℔. Refined Sugars are selling slowly at 18½c.@24½c.

TALLOW—Sales since our last, 70,000 ℔s., at 13c.@13½c., and small lots of choice City at 13½c. ⅌ ℔.

TOBACCO—The fluctuations in Gold have checked transactions; sales 132 hhds. Kentucky at 8½c.@28c., and 74 cases Seed Leaf at 21c. ⅌ ℔.

TEAS—Are in limited request at less buoyant prices.

WHALEBONE—Is less active, yet generally held with much firmness.

WHISKY—Sales since our last, 1,700 bbls. in lots, at $1 25@$1 27, closing heavily.

FREIGHTS—The market has been very quiet, to-day. For Liverpool, the engagements were unimportant. For London, by steamer, 1,500 bbls. Flour, at 1s. 6d.; 470 boxes Bacon, at 20s., with 10 hhds. Tobacco and 250 bales Furs, at 25s. For Glasgow—200 bbls. Flour, at 1s. 4½d. For Cork, and orders—3,000 bbls. Petroleum, at 6s. For Rotterdam—700 bbls. Flour at 2s. 3d. For Continental ports, between Havre and Hamburgh, (inclusive,) 8,000 bbls. Petroleum, at 5s. 6d.

Movements of European Steamers.

FROM AMERICA.

Europa	May 11	Boston	Liverpool
St. Andrew	May 11	New-York	Glasgow
Olympus	May 11	New-York	Liverpool
Cella	May 12	New-York	Liverpool
Bavaria	May 14	New-York	Southampton
City of Washington	May 14	New-York	Liverpool
Scotia	May 18	New-York	Liverpool
City of Manchester	May 21	New-York	Liverpool
Africa	May 25	Boston	Liverpool
City of London	May 28	New-York	Liverpool
Germania	May 28	New-York	Southampton
Persia	June 1	New-York	Liverpool
Asia	June 8	Boston	Liverpool
Teutonia	June 11	New-York	Southampton
Australasian	June 15	New-York	Liverpool
Saxonia	June 25	New-York	Southampton
Borussia	July 9	New-York	Southampton
Germania	July 23	New-York	Southampton

FROM EUROPE.

Louisiana	April 26	Liverpool	New-York
City of Manchester	April 27	Liverpool	New-York
Africa	April 30	Liverpool	New-York
Germania	May 3	Southampton	New-York
Persia	May 7	Liverpool	New-York
Asia	May 14	Liverpool	New-York
Teutonia	May 17	Southampton	New-York
Saxonia	May 31	Southampton	New-York
Borussia	June 14	Southampton	New-York
Germania	June 28	New-York	Southampton

For New-Orleans, Havana, &c.

Matanzas	May 11	New-York	New-Orleans
Eagle	May 11	New-York	Havana
Morning Star	May 14	New-York	New-Orleans
Geo. Washington	May 31	New-York	New-Orleans

European Mails.

The mails for Europe, by the *Damascus*, via Portland, will close on Friday, at 1:30 P. M.

The mails for the United Kingdom and the Continent, by the *City of Washington*, will close at 10:30 A. M. on Saturday.

The mails for Hamburg and the German States, by the *Bavaria*, will close at 10:30 A. M. on Saturday.

For Havana and New-Orleans.

The mails for Havana, by the *Eagle*, will close at 2 P. M. on Wednesday.

The mails for New-Orleans, by the *Matanzas*, will close at 1:30 P. M. on Wednesday.

The mails for Porto Rico, by the *Evening Star*, will close on Saturday, at 2 P. M., and for New-Orleans at 1:30 P. M.

For the South Pacific.

The mails for the South Pacific and Central America, by the *Ocean Queen*, will close on Friday, at 10:30 A. M.

Departure of Domestic Mails.

North Mails close at..........5 A. M. and 3:30 P. M.
South Mails close at..........5 A. M. 4:30 and 10 P. M.
Western Mails (*via* Erie Railroad)..5 A. M. and 3:30 P. M.
Eastern Mails at..........5 A. M., 1:30 and 6:30 P. M.
Mails for California, Oregon, Washington and the Sandwich Islands close daily at the New-York Post-office at 5½ A. M. and 3½ P. M.
On Sunday all Mails close at 1:30 P. M.

LOST AND FOUND.

LOST OR MISLAID—CERTIFICATE NO. 3,396, for one hundred shares ILLINOIS CENTRAL SCRIP STOCK, dated Aug. 12, 1863, in the name of Camman & Co.
The transfer has been stopped, and all persons are notified not to negotiate the certificate.
Application will be made for a new certificate.
The finder is requested to return the same to
WHITEHOUSE, SON & MORISON,
No. 29 William-st.

LOST—FIVE COUPONS, MAY 1, 1864, $35 EACH, of Michigan Southern and Northern Indiana Railroad Sinking Fund Bonds, Nos. 3,655 to 3,659 inclusive; also, five Coupons, May 1, 1864, $35 each, of Galena and Chicago Second Mortgage Bonds, Nos. 396 and 1,689 to 1,692 inclusive. Payment having been stopped, the public are cautioned against negotiating the same. A suitable reward will be paid for their return to SHELDON, HOYT & CO., No. 43 Chambers-st., New-York.

LOST OR MISLAID.—CERTIFICATE NO. 10,871 for one hundred shares Erie Railway common stock, in the name of Dwight Townsend. Also, Certificate No. 10,590, for one hundred shares Erie Railway common stock, in the name of Richard Schell, owned by the undersigned. The transfer has been stopped, and all parties are notified not to negotiate the certificates. Application will be made for new certificates. The finder is requested to return the same to
PETERS & PROBST, No. 13 Broad-st.

$200 REWARD.—LOST FROM THE RING, while getting out of an omnibus, at the corner of 28th-st. and 5th-av., a dark blue SAPPHIRE. The above reward will be paid for its delivery to E. W. BURR, jeweler, No. 573 Broadway.

LOST OR STOLEN—A PACKAGE OF GREENBACKS, in Wall-st. The finder will be liberally rewarded by addressing a note to B., Box 147 *Times* Office.

SHADE TREES, GRAPE VINES, STANDARD Roses, Verbenas, Petunias, and all other plants for sale and gardens laid out, by W. FITZPATRICK, Florist, 29th-st. and Broadway.

"THE PEN IS MIGHTIER THAN THE SWORD."
THE GOLD PEN—THE BEST OF ALL PENS.
MORTON'S GOLD PENS,
THE BEST PENS IN THE WORLD.

On receipt of any of the following sums in Cash, the subscriber will send by return mail, or otherwise, as directed, a Gold Pen or Pens—*selecting the same according to description*, viz.:

GOLD PENS WITHOUT CASES.

For 25 cents, the Magic Pen; for 38 cents, the Lucky Pen; for 50 cents, the Always-Ready Pen; for 75 cents, the Elegant Pen; and for $1, the Excelsior Pen. These Pens are not numbered, but correspond in sizes to Numbers 2, 3, 4, 5 and 6 respectively.

THE SAME PENS IN SILVER-PLATED EXTENSION CASES, WITH PENCILS.

For 50 cents, the Magic Pen; for 75 cents, the Lucky Pen; for $1, the Always-Ready Pen; for $1 25, the Elegant Pen, and for $1 50, the Excelsior Pen.

These are Well-Finished, Good-Writing Gold Pens, with Iridosmin Points, the average wear of every one of which will far outlast a gross of the best Steel Pens, *although they are unwarranted, and, therefore, not exchangeable.*

MORTON'S WARRANTED PENS.

The name "A. Morton," "Number" and "Quality," are stamped on the following Pens, and the points are warranted for six months, except against accident.

The numbers indicate size *only*; No. 1 being the smallest, No. 6 the largest, adapted for the pocket; No. 4 the smallest, and No. 10 the largest Mammoth Gold Pen, for the desk.

Long and medium Nibs of all sizes and qualities. Short Nibs of Numbers 4, 5, 6 and 7, and made only of first quality.

The Long and Short Nibs are fine pointed; the Medium Nibs are broad, coarse business points. The engravings are fac-similes of the sizes and styles.

GOLD PENS WITHOUT CASES.

For $0 75 a No. 1 Pen, 1st quality, or a No. 3 Pen, 3d quality.
For $1 a No. 2 Pen, 1st quality; or a No. 3 Pen, 2d quality; or a No. 4 Pen, 3d quality.
For $1 25 a No. 3 Pen, 1st quality; or a No. 4 Pen, 2d quality; or a No. 5 Pen, 3d quality.
For $1 50 a No. 4 Pen, 1st quality; or a No. 5 Pen, 2d quality; or a No. 6 Pen, 3d quality.
For $1 75 a No. 5 Pen, 1st quality; or a No. 6 Pen, 2d quality.
For $2 25 a No. 6 Pen; $2 75 a No. 7 Pen; $3 25 a No. 8 Pen; $4 a No. 9 Pen; $5 a No. 10 Pen; all 1st quality.

THE SAME GOLD PENS, IN SILVER EXTENSION CASES, WITH PENCILS.

For $1 50 a No. 1 Pen, 1st quality; or a No. 3 Pen, 3d quality.
For $1 75 a No. 2 Pen, 1st quality; or a No. 3 Pen, 2d quality; or a No. 4 Pen, 3d quality.
For $2 a No. 3 Pen 1st quality; or a No. 4 Pen, 2d quality; or a No. 5 Pen, 3d quality.
For $2 50 a No. 4 Pen, 1st quality; or a No. 5 Pen, 2d quality; or a No. 6 Pen, 3d quality.
For $3 a No. 5 Pen, 1st quality; or a No. 6 Pen, 2d quality.
For $3 50 a No. 6 Pen, 1st quality.

GOLD PENS, ALL FIRST QUALITY, IN SILVER-MOUNTED DESK-HOLDERS.

For $2 00 a No. 4 Pen; for $2 25 a No. 5 Pen; for $2 75 a No. 6 Pen; for $3 50 a No. 7 Pen.
For $4 a No. 8 Pen; for $5 a No. 9 Pen; and for $6 a No. 10 Pen.

The "1st Quality" are pointed with the very best Iridosmin Points, carefully selected, and none of this quality are sold with the slightest imperfection which skill and the closest scrutiny can detect.

The "2d Quality" are superior to any Pens made by him previous to the year 1860.

The "3d Quality" he intends shall equal in respect to Durability, Elasticity and Good Writing Qualities (the only true considerations) any Gold Pens made elsewhere.

In regard to the Cheap Gold Pens, he begs leave to say that, previous to operating his New and Patented Machines, he could not have made as Good Writing and Durable Pens for the price, had the Gold been furnished gratuitously.

Parties ordering must in all instances specify the "Name" or the "Number" and "Quality" of the Pens wanted, and be particular to describe the kind they prefer—whether stiff or limber, coarse or fine.

All remittances sent by mail in registered letters are at my risk; and to all who send twenty cents (charge of registering,) in addition to the price of goods ordered, will guarantee their safe delivery.

Parties sending Gold or Silver will be allowed the full premium on the day received.

TO CLUBS—A discount of 10 per cent. will be allowed on sums of $12, of 15 per cent. on $24, and of 20 per cent. on $40, if sent to one address at one time.

Address, A. MORTON,
No. 25 MAIDEN-LANE, NEW-YORK.

MACHINERY.

REYNOLDS' TURBINE
WATER WHEELS
TALCOTT & UNDERHILL, No. 170 Broadway, N. Y.

NOYE'S BUFFALO MILL FURNISHING ESTABLISHMENT.
MILL STONES AND MILL MACHINERY.
TURBINE WATER-WHEELS,
of the most approved pattern, made entirely of iron.
PORTABLE FLOURING AND PLANTATION MILLS.
The Brooklyn City Mill was furnished entire from this establishment. For information or catalogues, address
JOHN T. NOYE, Buffalo, N. Y.

GREAT BARGAIN IN MACHINERY.—Will be sold in Philadelphia by auction, on TUESDAY, May 17, to close an estate, all the machinery and fixtures of a large manufactory of paper hangings, consisting of grounding, glazing and printing machines, &c., with a great variety of patterns for printing by machinery on hand. Will be sold together or in detail. A fine opportunity is now offered to go into the business successfully in Philadelphia, as there is but one factory in the city, the owners of which are doing a splendid business and are coining money. ISAAC PUGH, No. 407 Walnut-st., or WILLIAM CRURY, 22d and Callowhill sts.

MISCELLANEOUS.

MARBLE MANTELS.
The best place in the City to purchase cheap and well finished mantels is at
MARTIN OLSEN'S
MANTEL MANUFACTORY,
No. 326 Navy-st., and No. 66 Flatbush-av., Brooklyn, Long Island, N.Y.

BRIDGEWATER PAINT
DRY AND GROUND IN OIL
in several drab shades.
For English and Gothic Cottages, Outbuildings, &c.
ROBERT REYNOLDS, Agent,
No. 74 Maiden-lane.

WEDDING CARDS.
French Note Papers, Seals and Presses, Silver Plates, etc., at J. Everdell's, 302 Broadway, cor. Duane-st.
For Specimens by mail, send 25 cents.

PETER WILSON,
Carpet Shaker, 35 years in the business, 53d-st., between 6th and 7th avs. Orders may be left at the following places: Noonan's, No. 266 6th-av., corner 17th-st.; Macy's, No. 319 6th-av., corner 20th-st.; Halbe's, No. 329 6th-av., between 20th and 21st sts.; Hallenbeck's, No. 414 6th-av., corner 25th-st.; Murphy's, No. 1,203 Broadway, corner 29th-st. Direct a note to any of the above places; it will be promptly attended to.

SCOTCH PIG IRON.
Five hundred tons No. 1 "Glengarnock," 100 tons No. 1 "Eglinton" for sale in lots to suit, by
EDWARD S. SHERMAN, No. 253 Pearl-st.

PLANTS, PLANTS.
Standard Roses, Verbenas, Monthly Roses, Petunias, and all other plants for bedding out. Sod, mould and manure furnished and gardens laid out and planted by contract or otherwise. Plants carefully packed and sent to all parts of the country, by W. FITZPATRICK, Florist, 29th-st. and Broadway.

DRY GOODS.

FURNITURE COVERINGS.
B. L. SOLOMON & SONS,
LATE
SOLOMON & HART,
No. 369 Broadway.
Have just imported a fine stock
BROCATELS, SATINS,
PLUSHES, LASTINGS,
REPS, DAMASKS,
and every variety of COVERINGS of the LATEST STYLES and NEWEST DESIGNS.

R. H. MACY.
HOUSEKEEPING GOODS.
LINEN GOODS AND HANDKERCHIEFS.
RIBBONS AND STRAW GOODS.
FRENCH FLOWERS AND FANCY GOODS.
PARASOLS AND SUN UMBRELLAS.
HOSIERY AND UNDERWEAR.
LACES AND EMBROIDERIES.
CORSETS AND YANKEE NOTIONS.
MACY'S CELEBRATED FRENCH KID GLOVES.
NO. 204 and 206 SIXTH-AVENUE,
TWO DOORS BELOW FOURTEENTH-ST.

WINDOW SHADES.
359 BROADWAY.
FOR STORES.
FOR SKYLIGHTS.
FOR DWELLINGS.
G. L. & J. B. KELTY,
Manufacturers.

LACE CURTAINS,
359 BROADWAY.
G. L. & J. B. KELTY,
Importers.

RICH LACES. RICH LACES.
Superb black real lace Shawls, Veils, Barbes, Capes, Laces, &c. Also real Point a l'Aiguille and Point Application Laces, Capes, Handkerchiefs, Barbes, Collars, Cuffs, &c., &c., of the most elegant and choice designs, just received direct from the manufacturers, by
MILLER & GRANT, Importers, No. 703 Broadway.

DRY GOODS.

LACE CURTAINS

New Styles, 1864. Swiss Lace, Nottingham Lace, Leno Lace, Muslin, Brocatel, Reps, Terry Cloth, Japanese do., Damask, Cornices, And all other Trimmings.

G. L. & J. B. KELTY, No. 359 Broadway, New-York.

WINDOW SHADES

Gold, Opaque, White, Buff, Green and Blue Holland, Bray's Patent Fixtures, and all other approved styles.

G. L. & J. B. KELTY, No. 359 Broadway.

AT O. & J. MOWBRAY'S CLOAK WAREHOUSES, No. 269 GRAND STREET, CORNER FORSYTH, No. 214 BOWERY, between SPRING AND PRINCE.

NO ADVANCE IN PRICES.

LADIES' SILK CLOAKS, including GROS DE RHINE, GROS GRAIN, and HEAVY CORDED, from $10 to $125, made in the best manner from our own imported patterns, in SACQUES, CHESTERFIELDS and CIRCULARS.

CHILDREN'S SACQUES AND CIRCULARS, in SILK and CLOTH, from $3 to $14.

LADIES' SACQUES and CIRCULARS in CLOTH, from $6 to $20.

BLACK SILKS FOR DRESSES AND MANTILLAS, from $1 35 to $6.

Having purchased several large invoices of Black Silks prior to late advance, and doing business strictly at ONE PRICE, we will offer goods for the next thirty days at old prices. O. & J. MOWBRAY.

PARASOLS AND SUN UMBRELLAS. A very splendid stock; many new designs and styles beaded and plain; very handsome. W. JACKSON, Importer, No. 551 Broadway, between Spring and Prince sts.

NEW SKIRT FOR 1864.

A NEW AND GREAT INVENTION IN HOOP SKIRTS.

THE DUPLEX ELLIPTIC (OR DOUBLE) STEEL SPRING.

J. I. & J. O. WEST, NO. 97 CHAMBERS-ST., NEW-YORK, Are the owners of the patent and exclusive manufacturers of this

J. W. BRADLEY'S PATENTED DUPLEX ELLIPTIC STEEL SPRING SKIRTS.

This invention consists of Duplex (or two) Elliptic Steel Springs, ingeniously braided tightly and firmly together, edge to edge, making the toughest, most elastic, flexible and durable spring ever used, enabling the wearer, in consequence of its great elasticity and flexible ness, to place and fold the skirt when in use as easily and with the same convenience as a silk or muslin dress. It entirely obviates and silences the only objections to hoop skirts, viz.: the annoyance to the wearer as well as the public, especially in crowded assemblies, carriages, railroad cars, church pews, or in any crowded place from the difficulty of contracting them to occupying a small space. This entirely removes the difficulty, while giving the skirt the usual full and symmetrical form, and is the lightest and most stylish and graceful appearance for the street, opera, promenade or house dress. A lady having enjoyed the pleasure, comfort and great convenience of wearing the Duplex Elliptic Spring Skirt for a single day, will never afterward willingly dispense with the use of them. They are the best quality in every part, and by far the lightest, most durable, comfortable and economical skirt made. Merchants will be supplied as above, and ladies in most first-class retail stores in this City and throughout the different States.

Inquire for the DUPLEX ELLIPTIC SPRING SKIRTS.

DUPLEX ELLIPTIC SPRING SKIRT. THE MOST POPULAR AND FLEXIBLE IN USE. A. T. STEWART & CO., Broadway and Tenth-st.

THE DUPLEX ELLIPTIC SKIRT FOR LIGHTNESS, ELASTICITY, ELEGANCE, DURABILITY, AND COMFORT, are superior to all others. LE BOUTILLIER BROS., Canal-st. and Broadway.

THE DUPLEX ELLIPTIC SKIRT will be found the most PLIABLE, GRACEFUL, AND COMFORTABLE SKIRT EVER WORN AT RETAIL BY STRANG & ADRIANCE, No. 355 Broadway.

HOW TO SAVE MONEY. MAKE YOUR PURCHASES OF SMITH & LOUNSBERY, NO. 456 BROADWAY, NEAR GRAND-ST., NEW-YORK.

CARPETS AND OIL CLOTHS, AT THE EARLIEST POSSIBLE MOMENT.

Having completed our orders and contracts previous to the late important advance, we still continue to offer our entire stock of NEW SPRING STYLES at less than importers' and manufacturers' present prices.

Call early if you want choice styles at a bargain.

LINEN GOODS AT RETAIL.

LINEN SHEETINGS, PILLOW LINENS, TABLE LINEN, NAPKINS, TOWELS, DAMASK CLOTHS, TOWELINGS, DOYLIES, SHIRTING LINENS, STAIR LINENS, FLOOR LINENS, WHITE GOODS, QUILTS, BLANKETS, COTTON SHEETINGS, DOMESTIC SHIRTINGS, FLANNELS, &c., &c., of the best makes, in great variety. Persons furnishing houses will find it to their advantage to examine our stock.

PATON & CO., No. 341 Broadway.

NEW CURTAIN GOODS. B. L. SOLOMON & SONS, LATE SOLOMON & HART, Have now ready a large supply of all kinds of the above goods (which they offer to parties furnishing houses), consisting of SATIN, BROCATEL and DAMASK for CURTAINS, LACE CURTAINS, NOTTINGHAM LACE CURTAINS, MUSLIN CURTAINS. Also, CORNICES and TRIMMINGS.

WINDOW SHADES of all descriptions, put up in the best manner.

HOUSE DECORATIONS. B. L. SOLOMON & SONS, LATE SOLOMON & HART, No. 369 Broadway, IMPORTERS OF PAPER HANGINGS, Have just received in store a MAGNIFICENT VARIETY OF FRENCH PAPER HANGINGS, and are prepared to execute orders in the best manner by SKILLFUL AND EXPERIENCED WORKMEN.

R. H. MACY. NOW OPEN OUR SPRING IMPORTATION OF KID GLOVES. ELEGANT SHADES, BEST QUALITY, AT LOW PRICES. NOS. 204 and 206 SIXTH-AVENUE, TWO DOORS BELOW FOURTEENTH-ST.

NOTICE, NOTIZ, AVIS, NOTICIA. FOUNTAIN'S INDIA STORE, THE N. Y. DEPOT FOR CHINESE, MANILLA, JAPANESE, INDIA and AMERICAN INDIAN GOODS, in great varieties. Catalogues GRATIS to merchants and others. FOUNTAIN & CO., No. 858 Broadway, near 14th-st.

CORSETS AND SKIRTS AT GAYNOR'S NEW SPRING STYLES. The LARGEST and MOST ELEGANT assortment of CORSETS and SKIRTS ever offered at retail in the UNITED STATES, at GAYNOR'S, No. 765 Broadway, between 8th and 9th sts.

AT DE PERCEVAL'S, NO. 657 BROADWAY, all kinds of children's cloaks and suits, dresses, blankets, sacques, corsets, chemises, infants' waists, aprons, bibs, baskets, &c., &c.; ladies' embroidered chemises and nightgowns, yokes; ladies' ready-made under-garments, fluted handkerchiefs, &c.; initials and coats of arms embroidered on handkerchiefs, table linen and bed-clothes; braiding, cotton and silk embroideries made to order. Stamping for embroideries and braiding executed perfectly.

CORSETS AND SKIRTS.—MRS. ELGER HAS the best and cheapest assortment in the City. Nice fitting Corsets from $1; new shape skirts, best steels, our own make from 60c. Also, Werley's Paris made patent Corsets. Misses' corsets, pads, steels, busts, &c., &c. N. B.—Crochet and needlework edgings, frillings, rufflings, real and immitation laces, for dress trimmings and under-garments. Ladies' and Children's plain hem-stitched and embroidered handkerchiefs very cheap. Nos. 880 and 883 Broadway, near 19th-st., east side.

C. H. MILLER & CO., MANUFACTURER'S AGENT for the American patent steel collars. Specimens, any size and style sent upon receipt of $1. Ties, scarfs, collars, &c., at wholesale, No. 837 Broadway, N. Y.

AUCTION SALES.

ADRIAN H. MULLER, Auctioneer.

EXECUTOR'S SALE OF FIRST-CLASS STOCKS.

ADRIAN H. MULLER, P. R. WILKINS & CO., will sell, at auction, on SATURDAY, May 14, at 12½ o'clock, at Exchange Salesroom, No. 111 Broadway, by order of the executors of Abraham Westervelt, deceased:

$3,000 Kentucky 6 per cent. Bonds.
253 shares New-Jersey Railroad and Transportation Company ..... $50 each.
25 shares New-York Central Railroad Co. ..... $100 each.
25 shares Pennsylvania Coal Company ..... $100 each.
25 shares Manhattan Company ..... $50 each.
8 shares Bank State of New-York ..... $100 each.
2 shares Merchants' Exchange Bank ..... $50 each.

LOCKWOOD BROS. & UNDERHILL, Auctioneers, Nos. 29 Murray and 33 Warren-st.

THIS DAY, AT 11 O'CLOCK, LARGE AND ATTRACTIVE SALE OF **STRAW GOODS,** comprising LADIES' HAIR PEDAL, TUSCAN AND SPLIT STRAW BONNETS, LADIES' AND MISSES' HATS, in the NEW AND DESIRABLE SHAPES FOR PRESENT TRADE.

Also, a full assortment of STRAW TRIMMINGS.

ELEGANT HOUSEHOLD FURNITURE, ROSEWOOD SEVEN-OCTAVE PIANO-FORTE, (Made by Raven & Bacon.) BRONZES, PAINTINGS, &c.

DANIEL A. MATHEWS, Auctioneer, will sell on THURSDAY, May 12, at 10½ o'clock, at the residence No. 148 West 48th-st., near Broadway, the entire contents of said house, consisting in part of elegant rosewood parlor suites, in brocatel, centre tables, brocatel and lace curtains, ebony and gilt work tables, marble and bronze clocks, bronzes, superb Sevres china vases, medallion, velvet and Brussels carpets, oak buffet, do. extension table, do. chairs in reps, rosewood library bookcase, Spanish chairs in gothic, with reading desk, made by King; elegant oiled walnut bedsteads, dressing bureaus, chairs, enameled chamber suites, curled hair mattresses, bolsters, pillows, paillasses, blankets, &c.; French china dinner and tea sets, rich silver-plated ware, cut glassware, floor cloths, refrigerator; also, the kitchen furniture, with which the sale will commence. Also, a superb rosewood seven-octave piano-forte, made by Raven & Bacon; also, a number of choice paintings, including a copy of Gilbert Stewart's celebrated painting of Washington at Bunker Hill; also, a few choice engravings. Catalogues may be obtained at the office of the undersigned. DANIEL A. MATHEWS, Auctioneer, No. 66 Nassau-st.

HENRY H. LEEDS, Auctioneer.

GOUPIL & CO.'S ENTIRE COLLECTION OF FOREIGN PAINTINGS.—HENRY H. LEEDS & MINER will sell, at auction, on THURSDAY and FRIDAY EVENINGS, May 12 and 13, at 7½ o'clock, at the Old Dusseldorf Gallery, No. 548 Broadway, next door below Tiffany & Co.'s, Goupil & Co.'s entire collection of foreign paintings, of great value, with many fine examples of the American school. Many valuable importations have been made to give especial attraction to this sale, and which will be then for the first time exhibited, including one of the very finest works by that celebrated historical painter, C. L. Muller,

"MARIE ANTOINETTE IN PRISON."

Also, for the second time in the history of auction sales in this country, one of those marvels of art by the great Meissonieur.

"THE STANDARD BEARER,"

the largest picture ever seen in America by Verboeckhoven—of a "Bull Fight;" one of the largest and best of H. Schlesinger's works, "The Toilet;" two very charming subjects by the popular Ed. Frere; and choice selections from the works of Landelle, Bouguereau, Toulmouche, Chavet, Trayer, Van Muyden, Beranger, Valeris, Troyon, Gude, Petit, Caille, Bourges, Lambinet, Compte Calix, Thom, Coutourier, Lemmens, Theo. Frere, Veyrasset, De Braekeleer, Willems, Pecrus, Peyrot, Bonheur, Lasalle, David, Marbon, Gauermann, Jacque, Lanfant, de Metz, Van Marck, Fortin, Micas, Swenark, Boser, Deshayes, Leickert, Stephens, Waldorp, Palizzi, Le Ray, Seignas, and many others of the French and foreign schools.

THE AMERICAN SCHOOL

will be represented by a number of very desirable pictures selected from the studios of the artists, and contributed expressly for this sale. Among others we present the names of Durand, Kensett, Bierstadt, Gignoux, Casilear, Gifford, Eatman Johnson, Gray, the two Harts, McEntee, Lang, Haseltine, Benson, Dana, Hennessey, Whittredge, Brandt, Hays, Innes, Church, Wier, Dana.

And we take pleasure in announcing one work of the very highest merit and of great historic value, the celebrated picture by JOHN VANDERLYN of

"ARIADNE,"

the finest work of the artist, and long acknowledged the most beautiful as it is the most refined nude figure ever painted by an American, and is well known by the best line engraving ever done in this country, by the distinguished artist, A. B. DURAND.

The very high standing of the house of Messrs. GOUPIL, their reputation for taste, and the many advantages they possess for selection through their various houses in the art capitals of Europe, have always given their importations advantages over all other parties. At this time, too, their collection offers particular inducements to collectors, as the new tariff and constantly increasing high rates of exchange must nearly altogether preclude further importations.

Full particulars, with catalogues, will shortly be ready.

The collection will be on exhibition at the Dusseldorf Gallery, No. 548 Broadway, on THURSDAY, May 5, continuing open day and evening until the nights of sale.

HENRY H. LEEDS, Auctioneer.

HENRY H. LEEDS & MINER WILL SELL at auction, on THURSDAY, May 12, at 12 o'clock, in front of our store, No. 93 Liberty-st.:

Pair bay mares, five and six years old, fifteen hands high, warranted sound and kind, are very stylish and gentle drivers, and will go in 3½ minutes.

One pair bay horses, seven years old, very fast travelers and stylish drivers, kind and gentle, and cost one year ago $1,500.

One jump-seat wagon in good order.

One buggy quite new, and one open carriage but little used.

Also, set single harness; one set double harness. The above is the property of a gentleman who disposes of the same in consequence of having no further use for them.

A pair of very pretty, closely matched dark-brown ponies, 13½ hands high, with flowing tails and manes; gentle, stylish drivers, and every way suitable for a lady's pony chaise; have been used and also ridden by children; warranted sound in all respects, and are sold by the present owner solely because he has more horses than he can use.

Also, a splendid match team of bright bay horses, with long manes and tails, 15¼ hands high, about eight years old, very stylish, kind and gentle in single or double harness, and believed to be sound. A very desirable team.

WILLIAM IRVING, Auctioneer.

WAGONS, HARNESSES, DOG-CART, &c. —OSGOOD & COOK will sell THIS DAY, WEDNESDAY, May 11, at 12 o'clock, at the salesroom, No. 16 Dey-st., near Broadway, a large assortment of wagons, new and second-hand:

7 shifting-top buggies.
6 single-seat no-top wagons.
6 two-seat depot wagons.
1 six-seat coach.
3 cut-under coupe Rockaways.
4 piano-box wagons.
6 no-top road wagons.
3 coal-box wagons.
English two-wheel dog-cart.
Rockaways, Germantowns, &c.
Double and single harness, &c.

ADRIAN H. MULLER, Auctioneer.

EXECUTOR'S SALE OF MINING AND MANUFACTURING STOCKS.—ADRIAN H. MULLER, P. R. WILKINS & CO. will sell on WEDNESDAY, May 11, at 12½ o'clock, at Exchange Salesroom, No. 111 Broadway, by order of JARVIS BRUSH and GEO. IRELAND, executors:

Shares		Each.
300	Howe Manufacturing Co., Birmingham, Conn.	$25
250	Holmes, Booth & Hayden Co., Waterbury, Conn.	25
240	Shelton Co., Birmingham, Conn.	25
100	Hawkins Manufacturing Co., Birmingham, Conn.	25
68	Manhattan Gas Light Co.	50
9	Metropolitan Gas Light Co.	100
100	Knickerbocker Ins. Co.	40
120	Third-Avenue R. R. Co.	100
100	Jackson Iron Co., Mich. (Lake Superior)	100

MORRIS WILKINS, Auctioneer.

VALUABLE PROPERTY NORTHEAST CORNER OF BROADWAY AND 42D-ST.—E. H. LUDLOW & CO. will sell at auction, on THURSDAY, May 12, 1864, at 12 o'clock, at the Exchange Salesroom, No. 111 Broadway, (Trinity Building,) N. Y.

BROADWAY and 42D-ST.—The 5 valuable lots, with the 3 two-story brick stores on the northeast corner of Broadway and 42d-st., being 104 ft. 3 ins. on Broadway, 62 ft. 10½ ins. on 42d-st., 90 ft. 9¾ ins. north side, and 100 ft. 4 ins. east side.

WEST 42D-ST.—The valuable lot on the north side, 62 ft. 10½ ins. east of Broadway, being 25 ft. front and rear by 100 ft. 4 ins. in depth, more or less.

A portion may remain on mortgage if desired.

Maps, &c., at the office of the auctioneers, No. 3 Pine-st., N. Y.

MORRIS WILKINS, Auctioneer.

EXECUTOR'S SALE OF TWO VALUABLE lots on West 42d-st., near 8th-av.

E. H. LUDLOW & CO. will sell at auction on THURSDAY, May 12, 1864, at twelve o'clock, at the Exchange Salesrooms, No. 111 Broadway, Trinity Buildings, by order of executor:

WEST 42D-ST.—The two valuable lots on the south side of 42d-st., 300 feet west of 8th-av. Each lot 25 feet front and rear, by 98 feet 9 inches in depth.

Terms at sale. Maps, &c., at the office of the auctioneers.

E. H. LUDLOW & CO., No. 3 Pine-st.

S. & J. BOGART, Auctioneers—Office corner of Frankfort and North William sts.

WILL SELL THIS DAY, MAY 11, AT 10½ o'clock, at the corner of 44th-st. and 5th-av., household furniture, consisting of one fine rosewood cased piano, round cornered, full 7-octave, pearl keys, overstrung bass, City make, cost $450. Also, pier mirrors, velvet carpets, lace curtains, parlor suites, in plush; velvet stair carpets, mahogany bedsteads, hair mattresses, marble-top centre-tables, marble-top dressing bureaus, Brussels and three-ply carpets, French bedsteads, ingrain carpets, oil-cloths. Also, a superior lot of crockery, plated ware, desk, safe, &c.

EDWARD SCHENCK, Auctioneer.

EARTHENWARE, GLASSWARE, &C., by EDWARD SCHENCK, THIS DAY, 11th inst., at 11 o'clock, at his salesroom, No. 60 Liberty-st., 250 crates earthenware, 150 packages French and American glass, silver-plated ware, cutlery, &c. Catalogues and samples are ready.

DE COMEAU & STERLING, No. 30 Broadway, New-York, IMPORTERS AND DEALERS IN SALTED SHEEP SKINS—Splits, Fleshes and Roans. SHELLAC—English, Native and Garnet. VERDIGRIS—Extra Dry Narbonne. HATTERS' LEATHER. BOOKBINDERS' LEATHER. BOOT AND SHOE LININGS. HOOP SKIRT LEATHER. DYE STUFFS, &c., &c.

FOR SALE.

REAL ESTATE IN LOUISIANA.

W. H. BUNNELL, office No. 10 Gaairet-st., New-Orleans, agent for the purchase and sale of sugar and cotton plantations in Louisiana, and real estate in the City of New-Orleans.

The unexhausted nature of the alluvial soil of Louisiana, with the present and long-to-be-continued high prices of cotton and sugar, present great inducements for the capitalist to invest in these Louisiana plantations. Meanwhile, the enhancing value of the real estate of the city offers daily opportunities for profitable investments. Refers to Francis P. Sage, Esq., Wm. C. Atwater, Esq., and Robert L. Case, Esq., New-York.

FOR SALE—TIMBER LOT OF 674 ACRES.—ONE of the most valuable timber lots in this State, within 3½ miles of canal and railroad, near the head of Seneca Lake; easy of access, and surrounded by highly improved farms, worth from $50 to $60 per acre. The land is heavily timbered, and is of better soil and surface than any other similar body in the State. The property has on it a steam saw mill and shingle machine in running order, four dwellings and two barns. Title perfect; price $50 per acre. Very favorable terms will be made with a party who desires to lumber it, or it will be exchanged in part for other first-class property near New-York, or for well located Western lands at cash prices. W. L. BARNES, No. 362 Broadway, third floor, rear.

ELEGANT COUNTRY RESIDENCE AT Pleasant Valley, near Poughkeepsie, for sale; delightfully situated on a pleasant road. It consists of a large double house, nearly new, with all the modern improvements and in fine order; gas, hot and cold water in every room in the house; Brown's hot air furnace; splendid stable, carriage-house, ice-house, and all necessary outbuildings. The fruit trees on the place have been selected with great care, and yield a great abundance of the choicest kinds of every variety of fruit.

There are 34 acres of land in pasture, wood, lawn, garden, &c., &c.

This estate will be exchanged for City property. Apply to HOMER MORGAN, No. 2 Pine-st.

FOR SALE—THE SPLENDID MANSION AND farm of George Bradish, on Little Neck Bay, near Flushing, 100 acres of first-class land; pear orchard of 800 trees; fruit of all kinds, of first quality. The Bay is famous for shell and other fish in season; boat and bath houses at foot of lawn; two dwelling houses; the new one a first-class residence, complete in every particular; buildings on premises could not be replaced for $50,000. Views over Bay and Sound unsurpassed. Inquire of R. C. EMBREE, No. 54 William-st., Room No. 22, GEORGE BRADISH, No. 27 Cortlandt-st.

FOR SALE—THE FARM AND COUNTRY RESidence owned and now occupied by Sam. F. Butterworth, situated about three miles northwest of Morristown, N. J., containing 240 acres. The house is large and well built, containing nineteen rooms, supplied with hot and cold water, and all modern improvements, heated by large wood furnace, and commands splendid views of mountain scenery. On the premises are barns, stables, carriage-house, ice-house filled, hennery and farm-house, all in good order. The residence will be sold with the whole or a portion of the land. For particulars, apply at No. 21 Nassau-st., Room No. 8.

FOR SALE—AT BRIDGEPORT, CONN., A handsome country residence, with eight acres of ground, 1¼ miles from railroad depot. On the premises are a double house, with kitchen wing attached, furnished with hot-air furnace, bath-room, range, &c.; a large barn, with cellar, hen-house, tool-house, and other outbuildings, all nearly new and in good order; fine garden, fruit and shade trees, evergreens and shrubbery, grounds bounded by water on one side. Apply on the premises, to J. N. IRELAND, or to HOMER MORGAN, No. 2 Pine st., New-York.

DOCK PROPERTY FOR SALE OR TO LEASE—Situated at Williamsburgh, two blocks south of the ferries to Roosevelt and Grand sts., between South 9th and South 10th sts., being 150 feet on 1st-st. running down to the East River over 360 feet, with wharf 150 feet front, of 20 feet depth at low water, and a return dock of 175 feet, containing about 22 lots of ground; is well calculated for a sugar refinery, or any other manufacturing business. Inquire of EVANDER BERRY, No. 40 st-st., opposite. Possession given immediately.

HOUSE FOR SALE—IN GREENWICH, CONN., with five or six acres of land; house has bath room, stationary wash-tubs, hot and cold water, and every convenience for a large family; barns commodious and in perfect order; lawn covered with fruit and shade trees, and having a pleasant water front with bathing and boat-house. The premises are in a remarkably healthy location, within ten minutes' walk of all trains on the New-York and New-Haven Railroad, and have excellent schools in the vicinity. Apply on the premises, or to S. S. TIFFANY, No. 28 Park-place, N. Y.

TO IRON FOUNDERS AND MANUFACTURERS, DESIROUS OF CHANGING LOCATION OR STARTING ANEW.—Your attention is called to Elizabethport, New-Jersey, as being the best point near New-York, on account of the low cost of coal, iron and lumber, low taxes, and offering all the advantages of the City. Please examine the place before locating elsewhere. Lots for sale on very favorable terms. For particulars apply to COOLEY & HEIDRITTER, Agents, Elizabethport, or E. R. KELLOGG, 139 Pearl-st., N. Y.

FOR SALE—20,000 ACRES IOWA LANDS OF THE Dubuque and Pacific grant, lying between Fort Dodge and the Mississippi River. A premium was paid for the privilege of selecting these lands. They are of the best quality, and adjacent to the Dubuque and Pacific Road. To farmers or others wishing to emigrate West, they will be sold for approved securities, on very favorable terms and on long time, or will be exchanged for first-class property near New York. W. L. BARNES, Agent, No. 362 Broadway.

FOR SALE—IN WESTCHESTER COUNTY, A furnished country residence, containing about 30 acres, with horses, cows, and garden implements; the house contains 15 rooms, is nearly new, and in perfect order; has range, hot and cold water, bath, &c.; the house and a portion of the land will be sold separately, if desired. Apply to P. C. BULKLEY, 43 Wall-st., Jauncey-court.

FOR SALE—THE GRENZEBACK MANSION house and six handsomely situated lots of ground, on the northwest corner of 3d-av. and 75th-st., in a rapidly improving section of the City; price $26,000, terms easy. Apply to W. J. STEWART, No. 157 South-st., or No. 204 Broadway.

ORANGE, N. J.—VILLAS, VILLA SITES AND farms, a great variety, beautifully situated, one hour from New-York, for sale low. Also, country seats and houses to let for the season or year, by HENRY B. BLACKWELL, No. 59 William-st., New-York, 9 to 11 A. M.; No. 49 Main-st., Orange, 1 to 5 P. M.

FOR SALE—TWO THREE-STORY BRICK houses, in first-class neighborhoods in Brooklyn; each rented to a good tenant, and paying 11 per cent. net on purchase money; possession immediate, if desired; sold to close an estate. Inquire of S. C. MOUNT, No. 112 Broadway, Room No. 1.

COUNTRY SEAT OF THE LATE J. K. Paulding, at Hyde Park, for sale: one of the most beautiful on the Hudson River; about 40 acres, large mansion house, two cottage and spacious outbuildings. For further particulars, apply to J. GREEN PEARSON, No. 8 Wall-st., or to J. N. PAULDING, 39 Broadway.

FOR SALE—A COUNTRY RESIDENCE AND 40 acres of garden land, situated between Orange and Summit, in N. J.; fine large modern house, with all necessary outbuildings, and everything in perfect order; stock, crops, and everything needed on a country place; price $12,500. For particulars, inquire at TAYLOR'S carriage repository, No. 66 Cedar-st.

$2,200. FOR SALE ON EASY TERMS, in Newtown, L. I., near the depot, a cottage, ten rooms, well, cistern and cellar; one-fourth acre of land, shrubbery and fruit. Ten trains daily on New-York and Flushing Railroad. Time, 45 minutes to City Hall. Apply to H. WORTHINGTON.

FOR SALE, AT HUNTINGTON, L. I.—THE residence of the late H. H. Wells; new building, two stories and basement; contains 10 good-sized rooms; lot 85 feet wide on Syosset-st., and 35 feet wide on Anderson-st.; contains about ½ acre; has fruit, evergreens, &c. Apply to JOHN J. WELLS, Huntington, New-York.

SEVEN LOTS FOR SALE—AT A BARGAIN, ready for immediate improvement; three lots on 4th-av., near 125th-st.; two lots on 123d-st., between 3d and 4th avs.; two lots on 122d-st., between 1st and 2d avs.; also, three lots corner 55th-st. and 8th-av. S. EDDY, No. 8 Pine-st.

FOR SALE—AT ESSEX, CONN., A COUNTRY seat, consisting of about nine acres of land, well laid out fruit and shade trees, &c.; house large and comfortable, 40x42 feet, with piazzas all around; fine view of the Connecticut River and valley. Apply to HOMER MORGAN, No. 2 Pine-st.

TO LET—WITH IMMEDIATE POSSESSION, AN elegant first-class brown-stone front dwelling, with all the modern improvements, on Remsen-st., Brooklyn Heights. Location delightful, and rent low. Apply to H. A. SPAFARD, No. 150 Remsen-st., Brooklyn, or No. 18 Wall-st., New-York.

FOR SALE—A FARM IN THE ENGLISH Neighborhood, about nine miles from Hoboken, two and one-half miles from Fort Lee, and one-half mile from Fort Lee Station on the Northern Railroad to Piermont. For particulars, inquire of ROBERT ANNETT, Fort Lee, N. J.

FOR SALE—VACANT LOTS NEAR THE CATHarine Ferry, in Brooklyn; very desirable for manufacturing or other business purposes. Three-quarters of a block will be sold in one or more parcels. Apply to B. G. HITCHINGS, Executor, No. 38 Pine-st., N. Y.

FOR SALE AT A BARGAIN AT YONKERS —House and grounds; good location and view, 12 rooms, gas throughout; five minutes from depot; shade, shrubbery, etc.; in good order. Address Room No. 8, No. 59 William-st.

MANUFACTURING SITE—THE BEST WITHin 3½ miles of the City for heavy work—on railroad, canal and schooner navigation. Terms very reasonable. GEO. WEBB, No. 82 Cedar-st.

$1,500.—FOUR-STORY TENEMENT house, very much out of repair, can be used for carpenter shop, liquor store, or dwelling, for sale very cheap. Inquire of FRED'K BUSCH, No. 275 Av. A.

FOR SALE OR TO LET—A VERY DESIRAble house and lot in Bloomfield, New-Jersey, belonging to an estate. Possession immediately. Apply to U. D. WARD, No. 116 Nassau-st.

FOR SALE—HOUSE AND LOT NO. 50 FRANKlin-st., 150 feet east of Broadway, with immediate possession. Apply, for further particulars, to the owner, Nos. 81 and 83 Franklin-st.

THREE LOTS FOR SALE—SOUTH SIDE OF 33d-st., near 11th-av., suitable for manufacturing purposes. Apply to WM. H. ROSS, No. 704 Broadway.

HOUSES & ROOMS WANTED.

WANTED—TO HIRE FOR THE SUMMER, A country house plainly furnished, on or near the water, and at about one hour's distance from the City. Address WALTON, Box No. 116 *Times* Office, with description and terms.

WANTED TO HIRE—A PLACE IN THE COUNtry, with 3 or 4 acres of land, and a house suitable for a gentleman's family of five persons, within one hours' ride of New-York; terms must be moderate. Address E. J. SPINK, No. 5 Beekman-st.

TO LET.

FURNISHED HOUSE TO LET.—A NEW house, never occupied, now ready, delightfully situated, in an inclosure of 40 acres, with two other dwellings, beautifully finished, and walks and drives of a mile on the premises; sea water bathing, boating and fishing connected with the property; house has 14 large rooms; is distant one hour from the city by New-Haven Railroad. Rent $1,000. Address K. Box No. 4,616 New-York P. O.

TO LET, FURNISHED—AT RYE, WESTchester County, ½ a mile from the depot and ¾ of a mile from Rye beach, the residence of the late Andrew Clark, with about 3¾ acres of ground; the house is large, with high ceilings; handsomely situated and finely shaded; there is a good garden, carriage-house and stable. Apply to P. C. BULKLEY, No. 43 Wall-st., Jauncey-court.

TO LET OR FOR SALE—THE LARGE MANsion, with 22 acres of ground, two cottages and outbuildings, at New-Hamburg, Dutchess County, N. Y.; it is beautifully situated two miles from the North River; contains 100 rooms, and is well suited for an academy, boarding-house or public institution. Apply to C. JENKINS, East River Bank, No. 650 Broadway.

TO LET FURNISHED—A FIRST-CLASS place at Throg's Neck, on the water; house large and commodious; stables, carriage-house, ice-house, &c., well arranged; plenty of fruit and ornamental trees; house within 200 yards of steamboat landing. Apply to W. F. WARING, Security Life Insurance Company, No. 31 Pine-st.

A COUNTRY RESIDENCE TO LET—AT Morristown, N. J., consisting of a large modern house, partly furnished, gas, water, &c.; 9 acres of land laid out with avenues and walks, and shaded with choice ornamental trees; a great abundance of fruit, garden made, and ice-house filled; location near depot. S. EDDY, No. 8 Pine-st.

TO LET—IN A FIRST-CLASS NEIGHBORhood in Brooklyn, to a small family only, the basement, parlor and part of the third floor of a large brown-stone house. Rent $350. None but parties of undoubted respectability and responsibility need apply. Address W. H. WELLS, No. 50 Dey-st., New-York.

FURNISHED HOUSE TO LET.—A HANDsomely furnished high-stoop house, with all the modern conveniences, very pleasantly and conveniently situated in Jersey City, to let from June 1 until Oct. 1; rent $50 per month, payable monthly in advance. Address Box No. 4,853 Post-office.

TO LET, A STORE AND BASEMENT, on Canal-st., near Broadway, with or without STEAM POWER; one to fifteen horse. Inquire at the Engineer's office, No. 102 Walker-st.

TO LET—A FURNISHED SUMMER RESIDENCE at Far Rockaway, L. I., near the ocean; 14 rooms, with new range in kitchen, bath-house, ice-house filled, stable, garden, &c.; free from chills and fever, and altogether, a most desirable place for the Summer. Address or apply to W. H. BOLTON, on the premises.

TO LET—AT GREENWICH, CONN., A HOUSE partly furnished; the house is within 12 minutes' walk of the railroad depot and close to the salt water. For further particulars apply to S. D. BENSON, Nos. 192 and 194 Cherry-st., near Pike.

TO LET FURNISHED—A NEAT COTTAGE, between Orange and Newark, N. J., four minutes' walk from depot; situation open, healthy and convenient; forty-five minutes from New-York; terms $60 per month. Address Box No. 299 Post-office.

BUILDINGS AND LOTS TO RENT—SUITable for manufacturing purposes, convenient to Hamilton-av. Ferry, Brooklyn. Inquire of C. KELSEY, office on Sedgwick-st., or at his residence, 19 Strong-place.

TO LET—TWO NEW FOUR-STORY BROWNstone dwellings, with every modern improvement; brown-stone railings to front steps; north side of 48th-st., west of 6th-av.; rent $1,600 per annum. Apply to WM. HEWSON, No. 3 Hanover-st.

TO LET—A PROPERTY AND BRICK BUILDINGS thereon, suitable for manufacturing purposes, situated in 33d-st., between 10th and 11th avs. Inquire of J. G. LIGHTBODY, No. 24 Beekman-st.

ROOM TO LET, WITH STEAM POWER. —Upper story, No. 62 Duane-st.; room well lighted on three sides; power steady, with use of steam hoisting machine. R. HOE, No. 31 Gold-st.

TO LET—A NICE COTTAGE, (10 ROOMS,) STAble, &c., at Lake Mohegan, four miles east of Peekskill. Apply at COLBORN & CO., No. 64 Wall-st.

TO LET—A SMALL COTTAGE HOUSE, WITH good river view, in the village of Nyack. Inquire at the office of the St. Nicholas Ins. Co., No. 166 Broadway.

SITUATIONS WANTED.

FEMALES.

WANTED—SITUATIONS FOR SEVERAL MOST thoroughly efficient first-class servants, cooks, laundresses, waitresses, housemaids and children's nurses, highly recommended by Brooklyn ladies and suitable for gentlemen's families in City or country, at MANNING'S "Select" Agency, No. 15 Court-st., Brooklyn, opposite the City Hall, (formerly of Tillary-st.) Established 16 years under the most distinguished patronage.

WANTED—SITUATIONS BY TWO GOOD GIRLS; one as good cook, washer and ironer; can bake good bread and biscuit; the other as waitress and chambermaid, or nurse and seamstress; good City references; lived four years in their last places. Call at No. 161 East 36th-st., between 2d and 3d avs.

WANTED—BY A RESPECTABLE YOUNG WOman, a situation as chambermaid and seamstress; understands cutting out all kinds of family sewing; is a good operator on Wheeler & Wilson's machine; has a good idea of dressmaking. Can be seen for two days at No. 88 West 39th-st.

WANTED—BY A PROTESTANT YOUNG WOman, a situation in the capacity of chambermaid and waitress, or as chambermaid and plain sewer; would like to go in the country in a gentleman's family; best City reference from last place. Call for two days at No. 623 6th-av., near 36th-st., first floor, back room.

WANTED—A SITUATION BY A RESPECTABLE widow lady, English, lately arrived, as first-class cook or housekeeper, or take charge of a house for the Summer, in City or country; highest references given. Address, for two days, Mrs. M. B., Box No. 160 *Times* Office.

WANTED.—A RESPECTABLE FRENCH PERson, with three years' good reference, wishes a suitable situation as nursery governess; likes to take entire charge of the children; would engage as nurse and seamstress with aged children. Address S. S., Box No. 101 *Times* Office.

WANTED—BY A PROTESTANT YOUNG WOman, a situation in the capacity of chambermaid and waitress, or as chambermaid and plain sewer; would like to go in the country in a gentleman's family; has the best of City reference from her last place. Call for two days at No. 120 East 20th-st., near 3d-av.

WANTED—A SITUATION AS COOK AND LAUNdress in a gentleman's family, by a very experienced and respectable woman; will be found a neat, trustworthy, efficient and economizing servant; refers to first-class Brooklyn families. Apply at CHRISTOPHER'S, No. 10 Tillary-st., Brooklyn.

WANTED—A SITUATION AS CHAMBERMAID and waitress, by a most experienced and trustworthy girl; has had experience for many years in first-class Brooklyn families, and in neatness of appearance, efficiency and character is a model servant. Apply at CHRISTOPHER'S, No. 10 Tillary-st., Brooklyn.

WANTED—A SITUATION BY A RESPECTable young girl as first-class chambermaid and to assist in washing and ironing in a private family; no other need apply; the best of City reference from her last place. Call at No. 522 6th-av.

WANTED.—AN ENGLISH LADY, OF EXPERIence in the care of children, is desirous of an engagement as resident governess; beside the usual English branches, she would give instruction in music and French. Address L. M., Post-office, Union-square.

WANTED—A SITUATION BY A RESPECTABLE girl, in a small private family, as cook, and to assist with washing; has no objection to go a short distance in the country; can give good City reference. Call at No. 474 3d-av., 3d floor.

WANTED—BY A FIRST-CLASS COOK A SITUation; understands all kinds of soups, meats, game, and boning and larding, also jellies and all kinds of desserts; has no objection to go to the country. Call for two days at No. 210 West 25th-st., between 8th and 9th avs.

WANTED—BY A PROTESTANT WOMAN, A situation as infant nurse or invalid nurse; is capable to take a baby from birth; can bring it up by hand; is a good seamstress; would like the country. Can be seen at No. 63 West 20th-st.

WANTED—A SITUATION BY A YOUNG GIRL to do chamberwork and waiting in a small private family; no objection to Brooklyn or Jersey City. Can be seen at her present place, No. 62 East 28th-st. Can be seen on Wednesday, between 10 and 5 o'clock.

WANTED—A SITUATION AS COOK BY A middle-aged woman, lately from London, who has been in that capacity for the last 20 years. Apply to ROSE CONNELIA, No. 731 2d-av., one door from the corner of 39th-st.

WANTED—A SITUATION BY A RESPECTABLE young girl to do chamberwork and plain sewing, or to do chamberwork and assist in the fine washing and ironing; has the best of City references. Can be seen for 2 days at No. 33 West 12th-st.

WANTED—A SITUATION BY TWO FRIENDS, one as cook, the other as chambermaid and waitress; both are most competent and experienced; good reference. Can be seen at No. 111 West 15th-st., in the rear, between 5th and 6th avs.

WANTED—BY A FIRST-CLASS COOK, A SITuation in a private family; she thoroughly understands her business; has the best of City reference. Can be seen, for two days, at No. 382 6th-av., between 23d and 24th sts.

WANTED—A SITUATION BY A STEADY young woman as first-class cook in a private family; capable of taking charge of a house; the best of City references. Apply at the corner of Broadway and 21st-st., for two days, at Park & Tilford's.

WANTED—A SITUATION BY A RESPECTABLE girl, as cook; has no objection to a small washing; can give seven years' best of City reference; is willing and obliging. Call at No. 325 5th-av., between 30th and 31st sts.

WANTED—BY A RESPECTABLE YOUNG WOman, a situation as first-class chambermaid; will assist with the fine washing; good City reference. Call, for two days, at No. 127 Greenwich-av., near 13th-st. Inquire in the store.

WANTED—A SITUATION BY AN EXPERIenced cook; can make good soups; understands all kinds of game and poultry, and can make nice desserts; is an excellent baker; has the best of reference from her last place. Call at No. 1,416 Broadway, corner 40th-st.

WANTED—A SITUATION AS COOK IN A first-class private family; has no objections to go in the country for the Summer months with a family; has the best of City reference. Call at No. 111 West 28th-st., corner of 7th-av.

WANTED—BY A FIRST-CLASS GERMAN PROtestant cook, a situation in a private family; understands cooking in all its branches; can produce the best of City reference. Can be seen at No. 125 33d-st., between 6th and 7th avs.

WANTED—BY A RESPECTABLE YOUNG GIRL, a situation as chambermaid and to assist with the washing; can be well recommended from her last place. Call, for two days, at No. 438 8th-av.

WANTED—A SITUATION BY A PARISIAN French young woman as nurse; is capable of teaching the French language; understands the care of children perfectly. No. 103 West 36th-st., near 6th-av.

WANTED.—GIRLS WANTING SITUATIONS may advertise five lines or less for TEN CENTS each insertion, in the BROOKLYN DAILY UNION. Office No. 10 Front-st., second street above Fulton Ferry.

WANTED—A SITUATION BY A PROTESTANT girl as cook and to assist in the washing and ironing; the best of references. Can be seen for two days at No. 179 3d-av., between 17th and 18th sts.

WANTED—A SITUATION AS NURSE AND seamstress by a young woman; has the best of City reference. Can be seen for two days at No. 259 6th-av., in the fancy store.

WANTED—A SITUATION AS FIRST-CLASS waitress, by an English young woman, highly recommended; no objection to a first-class boarding-house. Apply at No. 7 West 11th-st., near Broadway.

WANTED—A SITUATION, BY A RESPECTAble girl, to do up-stairs work and plain sewing; the best City reference can be given. Call at No. 319 West 29th-st.

WANTED—A SITUATION BY A RESPECTABLE young woman as good plain cook; is a good washer and ironer; the best of City reference. Call at No. 111 West 16th-st., rear, third floor.

WANTED—A SITUATION AS WAITRESS AND seamstress, or chambermaid and seamstress, in a small family; a Protestant girl with good recommendation. Apply at No. 43 West 32d-st.

WANTED—A SITUATION BY A PROTESTANT girl as nurse and seamstress; is a good plain sewer; can embroider, and give good City references. Call at No. 331 East 24th-st., between 1st and 2d avs.

WANTED—SITUATIONS BY TWO RESPECTable girls—one as cook, the other as chambermaid or waitress; both have best City reference from last place. Call at No. 189 West 25th-st., near 8th-av.

WANTED—A SITUATION FOR CHAMBERwork and plain sewing or light washing, by a young woman with good City reference. Apply at her present situation, No. 45 West 19th-st., between 5th and 6th avs.

WANTED—A SITUATION AS COOK, BY A competent woman; understands both French and English cooking; good City references. Apply at No. 224 6th-av., in the store.

WANTED—BY A YOUNG WOMAN, A SITUAtion to do general housework in a small private family; best of City references. Address or call at No. 140 West 10th-st., in the rear building, 3d floor.

WANTED—A SITUATION AS PROFESSED cook, by a Protestant woman; can come well recommended. Can be seen for two days at No. 386 3d-av., between 29th and 30th sts.

WANTED—A SITUATION BY A RESPECTABLE young woman as chambermaid and seamstress, in a private family; willing to go in the country. Can be seen, for two days, at No. 83 East 24th-st., corner 1st-av.

WANTED—BY A RESPECTABLE WOMAN, A situation as cook; has the best of reference from her last employer. Can be seen at No. 79 West 40th-st., between 6th-av. and Broadway.

WANTED—SITUATIONS FOR FIRST-CLASS servants in every capacity, for City or country, at the Private Servants Institute, No. 103 West 36th-st., between 6th-av. and Broadway. J. E. WIER, Proprietor.

WANTED—A SITUATION BY A YOUNG GIRL as chambermaid and waitress; has three years' reference. Can be seen at No. 151 West 37th st., between 7th and 8th avs., for City or country.

WANTED—A SITUATION BY A RESPECTABLE young woman, as cook; would assist with the washing; is an excellent cook; has the best of City reference. Can be seen at No. 40 East 32d-st.

WANTED—A SITUATION BY A RESPECTABLE young woman as chambermaid and waitress, or to do fine washing; good City reference. Call at No. 88 West 39th-st.

WANTED—BY A GENTEEL GIRL, A SITUAtion as waitress and chambermaid, or nurse to grown children; wages $8, City or country; best of reference given. Call or address No. 192 East 21st-st.

WANTED—A SITUATION BY A SCOTCH PROTestant woman as first-class cook in a private family; good City reference can be given. Call at No. 1,221 Broadway, between 29th and 30th sts.

WANTED—BY A NEAT, TIDY GIRL, WITH EXcellent City reference, a situation as laundress and chambermaid; does French fluting and finery in style; wages $10; City or country. Call at No. 192 East 21st-st.

WANTED—A SITUATION AS SEAMSTRESS, by a young woman; is a good dress and shirt maker; understands all kinds of family sewing. Can be seen at her present employer's, No. 99 Madison-av.

WANTED—BY A YOUNG WOMAN, A SITUAtion as nurse and seamstress; does all kinds of embroidery; operates on Wheeler & Wilson's sewing machine; good City reference. Call at No. 82 West 33d-st.

WANTED—BY A RESPECTABLE PROTESTANT girl, a situation as plain cook; is a good washer and ironer. Can be seen for two days at No. 490 6th-av.

WANTED—A SITUATION, BY A YOUNG GIRL, as chambermaid and waitress; has the best of City reference. Call No. 417 6th-av.

WANTED.—A SITUATION AS COOK, WASHER and ironer by a young woman, with good City reference. Apply at No. 100 East 12th-st., near 3d-av.

WANTED—A SITUATION, BY A RESPECTABLE young woman; good City reference can be given. Can be seen at No 22 East 12th-st., for two days.

WANTED—A SITUATION, BY A GIRL, TO cook, wash and iron, in a private family; good reference if required. Call at No. 228 West 25th-st.

WANTED—BY A PROTESTANT WOMAN, A situation as first-class cook; has the best of City reference. Call at No. 164 5th-av.

AT MRS. WHITFIELD'S (FORMERLY OF THE CHURCH HOME,) No. 397 4th-av., between 28th and 29th-sts., may be obtained one English Protestant nurse that can take charge of an infant from its birth; also an English cook; a seamstress who works by the day; first class cooks; cooks to wash; servants of all work and girls lately landed; also a Protestant Canadian girl as nurse and seamstress.

TO FIRST-CLASS HOTEL-KEEPERS.—Situation wanted by a steady, respectable Protestant lady as housekeeper; understands her duties fully in each and every department, the ruling and management of help, &c.; has the best of testimonials for undoubted character and respectability; has 15 years' experience as housekeeper in first-class hotels; is domesticated, and will work for the interests of her employers. Apply immediately or address No. 111 East 13th-st., between 3d and 4th avs.

RAYMOND'S METROPOLITAN INSTITUTE, No. 61 Bleecker-st., a few doors east of Broadway, (just removed from No. 149 Grand-st.) The largest establishment in the City for male and female servants. All persons in want of first-class domestics can find the same by applying at the Institute.

A WOMAN WISHES TO TAKE IN WASHing and ironing; can do up all kinds of fine linen and fluting; can procure the best of City reference. Can be seen at No. 445 4th-st., between 1st and 2d avs., top floor. Good references.

CARPETS.—MRS. DUNNE WOULD WISH THE work of a few families to cut, fit and repair carpets. Call or address MRS. DUNNE, No. 6 Union-court.

MALES.

WANTED—A SITUATION AS COACHMAN, BY a steady, active, sober man, who perfectly understands his business, as his testimonials will certify, for nine years' driving in this City; no objections to go in the country if required. Address WILLIAM, at Phil. Charey's stable, 19 and 21 East 18th-st., near Broadway.

WANTED—A SITUATION AS COACHMAN BY a young man, married, who thoroughly understands the business; first-class City reference for honesty, sobriety and industry; no objection to the country. Address C., Box No. 204 *Times* Office.

WANTED—A RESPECTABLE PERSON AS housekeeper, who is fully competent to take charge of a house in the country; one who is willing to make herself useful, and can furnish satisfactory City reference. Apply at No. 29 Lafayette-place, after 5 o'clock P. M.

WANTED—IN A PRIVATE FAMILY, A SITUAtion as coachman, by a single man, who understands his business thoroughly; can bring five years' references from his last employer. Address J. K., Box No. 218 *Times* Office.

WANTED—A SITUATION AS COACHMAN, BY a respectable young man, of sober and steady habits; has good reference, and no objections to the country. Can be seen between the hours of 10 A. M. and 2 P. M. Address COACHMAN, Box No. 217 *Times* Office.

WANTED—SITUATIONS AS GERMAN FARMers, by two young men just over from Germany, willing to make themselves generally useful on a farm or in a garden. Apply at the German Servants' Institute, No. 5 Clinton Hall, Astor-place, near Broadway.

WANTED—BY A YOUNG MAN, A SITUATION as coachman; he is honest and sober; is a good and careful driver, and understands his business; the best of references to show; country preferred. Address C. D., Box No. 200 *Times* Office, for two days.

WANTED—A SITUATION AS COACHMAN AND groom, by a man who understands the care of horses; has no objection to take care of a small garden and make himself generally useful; can produce good reference. Address J. M., Box No. 215 *Times* Office.

WANTED.—A PROTESTANT YOUNG MAN AND woman wish employment in the country; the man to take care of and drive horses and work in garden; the woman to do housework for a small family. Apply at No. 312 West 36th-st., rear, near 8th-av.

WANTED—A SITUATION AS COACHMAN BY a capable man, who can be highly recommended by his last employer, where he has lived for four years. Inquire for J. R., at R. Louden's, harness maker, No. 79 Bleecker-st.

WANTED—A SITUATION AS SWISS COACHman, by a young man with reference; experienced in taking care of horses and willing to assist a gardener. Apply at the German Servants' Institute, No. 5 Clinton Hall, Astor-place.

WANTED—A SITUATION AS GARDENER BY a single man who can take charge of horse and cow; has the best of reference. Address L. R., box No. 194 *Times* Office.

SITUATIONS WANTED.

MALES.

WANTED—A SITUATION AS GARDENER; A single man and Protestant; understands greenhouse and grapery; has the best of reference from his last employers. Call at No. 203 Hester-st., for two days.

WANTED—BY A YOUNG MAN, A SITUATION as coachman; would go a short distance in the country; thoroughly understands his business. Can refer to his last employer. Address D., Box No. 217 *Times* Office.

WANTED—A SITUATION AS COACHMAN AND groom by a single man; is willing to make himself useful; good City reference. Address R. L., Box No. 208 *Times* Office.

WANTED—A SITUATION AS COACHMAN BY A young man; first-class City reference from his last place, where he stopped for three years. Inquire at Mr. W. LOVERRE, No. 9 East 19th-st., harness-maker.

WANTED—A SITUATION BY A MAN AS WAITer in a private family; can give the best of City reference. Call at Macy's store, corner 20th-st. and 6th-av.

WANTED—A SITUATION AS COACHMAN IN a private family; has the best of reference for the last three years with one family. Call at 88 East 19th-st.

WANTED—A SITUATION AS COMPETENT saleswoman in a fancy store; can procure good City references. Call at 356 Bleecker-st., in the fancy store.

HELP WANTED.

WANTED—A GIRL TO DO THE GENERAL housework of a private family; must be a good washer and ironer; come well recommended. Apply at No. 8 Barrow-st.

WANTED—A SINGLE MAN AS COACHMAN, (Protestant,) who understands perfect care of horses, to go about 20 miles up the Hudson River, for about three months; must be obliging, temperate, energetic, well dressed and neat. Address GEORGE, Box No. 2,088 Post-office.

WANTED.—A RESPECTABLE MAN AND HIS wife wish to take charge of a gentleman's house for the Summer; the best of City reference and security given, if required. Apply at No. 159 West 43d-st., between 7th and 8th avs., front room. Call for two days.

WANTED—A COMPETENT ASSISTANT BOOKkeeper, in a commission house, to fill a position of trust and responsibility, where he will be rapidly promoted. Address Box No. 4,641 Post-office, stating age, references, salary required, &c.

WANTED—A SINGLE MAN AS COACHMAN and to assist in gardening, 25 miles from New-York; must be a good driver and be willing to make himself useful. Apply at Room No. 64, Trinity Building, No. 111 Broadway, between 10 and 4 o'clock.

WANTED—A PROTESTANT WHO IS A GOOD cook, willing to assist in the washing and ironing, fully competent, to go to Staten Island. Apply at No. 135 Duane-st., before 10 o'clock in the morning, or by letter addressed to B., same place.

WANTED—IN A BROKER'S OFFICE, AN INtelligent, active lad, 14 to 17 years of age; one accustomed to the business preferred. Call at No. 137 Broadway, room No. 7. WM. F. SHIRLEY.

WANTED—AN ACTIVE, TIDY YOUNG WOMAN, to do chamberwork and fine washing. None but those with unexceptionable references need apply at No. 200 East 18th-st. Call before 12 A. M.

WANTED—IN A WHOLESALE BOOKSTORE, A strong young man as porter; must be either Scotch, German or colored, and unmarried. Apply, with reference, at No. 124 Grand-st.

WANTED—A FIRST-CLASS WAITER; ONE who understands his business thoroughly and can bring the best of City of references. Call at No. 20 East 36th-st.

WANTED—A SMART, ACTIVE BOY, ABOUT fourteen years of age to learn gold-beating. Apply to WHITE'S gold leaf manufactory, No. 14 Wooster-st., near Canal.

WANTED—5 GOOD WOOD-TURNERS; NONE but experienced hands need apply; steady employment; pay regular. Inquire of J. O. HARGER, subscription desk, *Times* Office.

WANTED—EIGHT CONTRACT PHYSICIANS in good standing, for service in the West. Apply to the Medical Director, Department of the East, No. 125 Bleecker-st.

WANTED—A BOY IN A WHOLESALE DRY goods store. Salary $100 the first year. Address Box No. 751 Post-office.

PAPER MAKERS WANTED—FOURDRINIER machine tenders and finishers wanted at Jessup & Moore's Mills, near Wilmington, Del. Address, by mail, H. N. MOSELY, Wilmington, Del.

BOARDING AND LODGING.

BOARD MAY BE OBTAINED BY A SMALL number in a private family, about one hours' distance from New-York, on the New-York and New-Haven Railroad; situation high and healthy, within a few minutes' walk of the depot; references exchanged. Address L. D. H., Greenwich, Conn.

A STRICTLY PRIVATE FAMILY, (BETWEEN 40th and 50th sts., near 8th-av.,) having one or two rooms to spare, are willing to accommodate one or two single gentlemen with pleasant rooms and board; references exchanged. Address A. L., Box No. 125 *Times* Office.

ROOMS TO RENT.—THE WHOLE OF THE second floor of a handsome house, consisting of four rooms, well furnished, will be rented, with breakfast or otherwise, together or separately, to parties willing to pay a fair price. Inquire at No. 24 University-place.

BOARDING.—A GENTLEMAN AND WIFE MAY obtain excellent accommodations, with board, in a private family, in Jersey City. No other boarders taken. Apply at No. 440 Broadway, or address J. H. A., Box No. 148 *Times* Office.

TWO OR THREE GENTLEMEN CAN BE accommodated, in a private family, with well-furnished rooms for lodging; neighborhood pleasant; terms moderate. Apply at No. 81 South 2d-st., Brooklyn.

AT NO. 176 EAST FOURTEENTH-ST.—Rooms to let, with full or partial board, also a handsome extension parlor, to single gentlemen or gentlemen and their wives. References exchanged.

FURNISHED ROOMS TO RENT, WITH partial board; very desirable apartments and location. Address Box No. 5,185 Post-office, when full particulars will be given.

FURNISHED ROOMS—NO. 28 NORTH-MOORE, near Varick-st. References given and required.

COUNTRY BOARD.

COUNTRY BOARD AT YONKERS.—TWO large fine rooms, with good board, possession immediate, on Walnut Hill; fine views of river, &c.; large lawn; plenty of fruit and shade; a small family; one or two gentlemen and their wives preferred; references exchanged. Address or call on DWIGHT BISHOP, Yonkers.

COUNTRY BOARD.—A PRIVATE FAMILY IN Westchester, about 14 miles and 1½ hours by steamboat or railroad from the City, would take a family to board until November or longer; the situation is healthy and near the sound. Persons disposed to pay a liberal price will address Box 454 General Post office.

COUNTRY BOARD WANTED—IN A FARM house, for a family consisting of four adults and two children; must be easy of access by rail or boat, and not over three or four hours' ride from New-York. Address J. G. HARRISON, No. 266 West-st., New-York.

COUNTRY BOARD WANTED—FOR A PARty of seven grown persons and two maid servants, immediately, on the salt water, about an hour's ride from New-York; the Sound preferred; the very best references given. Address Box No. 628 Post-office.

BOARD IN THE COUNTRY—IN THE MOST salubrious section of the State, and in a beautiful location, with first-class accommodations. Board can be obtained by applying to Mrs. M. L. READ, Goshen, Orange Co., N. Y.

WANTED—BY A SINGLE GENTLEMAN, IN Morrisania or vicinity, a comfortable room, with breakfast and tea. Address, with City references, J. H. P., Box No. 5,064 Post-office, New-York.

SUMMER BOARD CAN BE OBTAINED by parties who apply immediately, within 25 minutes' sail from the City. Address S. C. P., Fort Hill, Tompkinsville, Staten Island.

SUMMER RESORTS.

OCEAN HOUSE, NEWPORT, R. I.

The undersigned respectfully announces the opening of the Ocean House for the ensuing Summer, the latter part of June. The house is being put in proper order for the reception of guests, and no expense will be spared for the comfort of his patrons. In the appointments of the house it is the intention of the proprietor that they shall be in every respect first-class and worthy of a continuance of the highly appreciated patronage of last Summer. Many suites of rooms are already rented for the season. A plan of the house can be seen and rooms engaged, through the kindness of Mr. Kerner, at the Clarendon Hotel, New-York. JOS. B. WEAVER, 2d.

COZZENS' WEST POINT HOTEL.—THE undersigned will open the house for the reception of company on SATURDAY, 28th inst. They are now prepared to make arrangements with families for the season. Four cottages to let. Address COZZENS BROS, West Point, New-York.

LOCOMOTIVES FOR SALE.—A 12 TON railroad locomotive; cylinders 11x18 inches. Can be seen at boiler shop in 34th-st., between 10th and 11th avs. JOHN STUART, No. 195 Broadway, between Dey and Fulton sts.

NEPTUNE HOUSE, NEW-ROCHELLE, will be open on the 1st day of June. WM. J. FIS

PRINTING.

CHEAPEST PRINTER IN THE WORLD

BUSINESS CARDS, INCLUDING CARDS, $1 per 1,000. Billheads, $3 per 1,000. Circulars in large quantities, 50 cents per 1,000, and labels 40 cents. ALL KINDS OF BOOK, JOB AND NEWSPAPER PRINTING equally cheap. T. R. DAWLEY'S new establishment, No. 13 Park-row, opposite the Astor House.

THE BEST AND CHEAPEST INK. AMERICAN UNION INK, jet black ink, flows freely and does not corrode. Sold at No. 5 Ludlow-st., and at the stationers generally. JESSE G. KEYS.

REYNOLDS TURBINE WATER-WHEELS. Competent men are employed to measure streams, make plans, and put in flumes, wheels and gearing. TALLCOT & UNDERHILL, No. 170 Broadway, N. Y.

The New-York Times.

NEW-YORK, WEDNESDAY, MAY 11, 1864.

Amusements this Evening.

WALLACK'S—LONDON ASSURANCE.

WINTER GARDEN—OTHELLO.

OLYMPIC THEATRE—THE DEBUTANT—ACTRESS BY DAYLIGHT—GOOD FOR NOTHING.

BROADWAY THEATRE—SIMMONS.

NIBLO'S GARDEN—AN HOUR IN SEVILLE—IRELAND AS IT WAS.

BARNUM'S MUSEUM—GREAT ARABIAN GIANT, FRENCH GIANT, GIANT GIRL, GIANT BOY, TWO DWARFS, MOVING WAX FIGURES, INFANT DRUMMER, &c., at all hours; BELPHEGOR; HARRISON, COMIC SINGER AND TYROLEAN WHISTLER, AT 3 AND 7½ P. M.

THE HIPPOTHEATRON—HIPPOTHEATRONIC PERFORMANCES.

SALON DIABOLIQUE—(No. 585 Broadway)—MYSTERIOUS PERFORMANCES.

THE NEW-YORK TIMES.

The price of the TIMES (Daily) is THREE Cents, except of the Sunday morning issue, which is FOUR Cents.

To Mail Subscribers per annum.....$8 00
Including Sunday morning edition, $10.

THE SEMI-WEEKLY TIMES.

One copy 1 year ....$3 00 | Five copies 1 year,..12 00
Two copies 1 year... 5 00 | Ten copies 1 year....22 50

THE WEEKLY TIMES.

One copy 1 year.....$2 00 | Five copies 1 year.. 8 00
Three copies 1 year. 5 00 | Ten copies 1 year....15 00
And an Extra Copy to any Club of Ten.
Twenty copies 1 year.....25 00
To Clergymen.—WEEKLY, $1 25; SEMI-WEEKLY, $2 25.
Fresh names may at any time be added to Clubs, both of the WEEKLY and SEMI-WEEKLY, at Club Rates.
Payments invariably in advance.
We have no authorized traveling Agents.
To any person sending us a Club of Twenty, the SEMI-WEEKLY TIMES will be sent gratuitously for one year. To any one sending us a Club of Fifty, the DAILY TIMES will be sent gratis for one year. Address
H. J. RAYMOND & CO., Publishers.

To Advertisers.

Advertisers in the TIMES are requested to bring in their notices at as early an hour in the day as possible. If received after 8½ o'clock, it will be impossible to classify them under their proper heads.

☞ Advertisements for the WEEKLY TIMES must be handed in before 10 o'clock this evening.

NEWS OF THE DAY.

THE REBELLION.

The latest news from Gen. GRANT'S army in Virginia is up to Monday at noon, at which time Gen. GRANT sent a dispatch to Secretary STANTON that the rebels were making a stand at Spottsylvania Court-house, and that, though there had been some hard fighting, no general engagement had been fought. Gen. SEDGWICK was killed in a skirmish by a ball through the head from a sharpshooter. Gen. GRANT wrote that he was replenishing the provisions of his army from the supply train, so he could advance without it. The wounded were being received and cared for at Fredericksburgh.

The news from Gen. BUTLER'S army is highly important. He fought a severe battle with BEAUREGARD'S forces on Monday, drove them three miles, occupied the railroad between Richmond and Petersburgh, and captured many prisoners. Gen. KAUTZ'S cavalry expedition had cut the railroad at Stony Creek, south of Petersburgh, and BEAUREGARD'S force had thus been cut in two. Gen. BUTLER telegraphs that his position is impregnable, and that Gen. GRANT need not fear that LEE can be reinforced by BEAUREGARD.

Advices also come from Gen. SHERMAN'S army, indicating that the corps under THOMAS and HOOKER are attacking JOE JOHNSTON'S position near Dalton in front, while SCHOFIELD attacks on the flank, and MCPHERSON is operating in the rear. At the very latest advices everything was going well.

Another report comes from Newbern that that place is again threatened by the rebels. Railroad communication with Beaufort is reported interrupted, and rebel cavalry had appeared on the south bank of the river, but were soon driven off by the gunboats. After all it was, perhaps, but a cavalry dash.

The British brig *Mary*, from Rio Grande, (Brazil,) March 9, arrived at this port yesterday, and reports on April 21, at midnight, being boarded by the rebel steamer *Florida*, whose officers reported that three weeks previously they had burned the American ship *Avon*, from China for Boston.

The Cincinnati *Commercial* of Monday says: "Gov. BROUGH received a dispatch Saturday night, from the Secretary of War, stating that all paroled prisoners, officers and men, were exchanged, and that an order to that effect would be published on Monday."

CONGRESS.

In the Senate, yesterday, there was very little business done of an important character, save the passage of the National Bank Bill in an amended form, which sends it back to the House for concurrence. The bill to prevent smuggling was passed. The bill organizing the veteran volunteer engineers of the Army of the Cumberland was also passed. After an Executive session, the Senate adjourned.

The House did nothing but finish the Missouri contested election case of BRUCE *vs.* LOAN, by adopting a resolution declaring MR. LOAN, the sitting member, to be rightly entitled to the seat, which rejects the report of the Committee on Elections.

GENERAL NEWS.

The Board of Supervisors met yesterday. A resolution was adopted directing their legal adviser (the Corporation Counsel) to sue the owners of the hulks of sunken vessels which the Pilot Commissioners have raised and removed from the harbor, for the expense of raising and removing. The Committee on Annual Taxes reported the ordinance previously received from the Comptroller and referred to them, making the general county appropriations in conformity with the several sums authorized in the County Tax Law. The ordinance was adopted. The committee set forth in their report that of the $5,854,907 65 appropriated originally by the Board on county account for 1864, $4,889,917 49 is required to be raised by special existing acts, leaving only $964,990 16 which the Board had control over, to which the Legislature have added $223,350, making a total of $1,188,340 16 directed to be raised for 1864 by the County Tax Law. The committee also say that most of the money appropriated by the Board is for the use of independent commissioners, and when added to money raised for these bodies, it is considered that the appropriations for officers' and witnesses' fees, Coroners' fees, interest on County debt, &c., are all directed especially by the Legislature to be raised, the Supervisors really control not over $250,000 of all these appropriations. The Board adjourned to 3 o'clock P. M. on next Friday.

The Anti-Slavery Society held its thirty-first anniversary at the Church of the Puritans, yesterday morning and evening. WENDELL PHILLIPS made a speech in which he spoke encouragingly of the situation, favorably of GRANT, severely criticized the Administration and lauded the negro. WILLIAM LLOYD GARRISON followed in a speech eulogistic of the President, and stating that he knew of no man more deserving of another term of office. His references to the President were received with great applause.

An inquest was commenced yesterday at the Sixth Precinct Station-house, by Coroner WILDEY, on the body of WALTER D. BELL, *alias* "Scotty the Muncher," who was shot on Monday evening in an affray at the porter-house of WM. GALLAGHER, No. 112 Mulberry-street, and almost instantly killed. Several witnesses were examined, but nothing definite was proved in regard to the person who fired the fatal shot, or the origin of the affray. HUGH RILEY, *alias* "Blinker" Riley, has been taken into custody, and is held to await the result of the inquest. Several more witnesses are to be examined. Deceased was about twenty-six years of age, and a native of Scotland. He was a notorious character. Some five years ago he killed a man known as "Bob HART" in New-Orleans; two years ago he met a man in Oliver-street, Fourth Ward, between whom and himself a feud had existed, and an agreement had been made to "fight on sight." He knocked him down, gouged his eye out, and then killed him. He was one of the party who, at the last Aldermanic election, was engaged in the shooting at King's House, Madison-street, when CUSICK was killed. He was, some time since, arrested for attempting to rob and drown a sailor. More recently he was convicted of assault and battery, and sentenced by Judge DOWLING to four months in the penitentiary. An appeal and bonds kept him out of jail and reserved him for his summary conclusion.

In the Court of General Sessions, yesterday, ROBERT C. HAINES, the man who shot MATTHEWS, the bill-poster, in a fit of jealousy, pleaded guilty to manslaughter in the third degree, and was remanded for sentence. PETER BURKE, one of the July rioters, known as "the man on horseback," was sentenced to pay a fine of $250 and to be imprisoned in the Penitentiary for one year. AUGUSTUS FITZPATRICK, the lad convicted of stealing money from a broker's window by means of a wire inserted through a hole in the glass, was sentenced to the Penitentiary for two years.

Yesterday morning, MORRIS KETCHUM, Esq., was elected President of the Fourth National Bank; the duties he will at once assume. Hon. GEORGE CPDYKE, who lately resigned the Presidency, had been offered the position, but declined it.

The draft, which was to have taken place in this City to-day, has been postponed until further orders. An order has been issued to commence a new enrollment in this City immediately.

Commissioner OSBORN yesterday discharged ISAAC OLIVER and JOHN MCKEE, who have been examined on a charge of giving aid and comfort to the rebellion.

At a meeting of the Board of Representatives of the New-York Fire Department, held last evening at Firemen's Hall, Mr. THOMAS LAWRENCE was reelected Fire Commissioner.

The live stock markets are supplied this week with 26,381 animals, of all kinds—1,800 less than last week. They number 3,912 beeves, 196 cows, 1,270 veals, 7,405 sheep, 13,598 swine. Sheep and cattle were held at higher prices than last quoted. The cattle market at Forty-fourth-street opened on Monday with a light supply of bullocks and advanced rates. Buyers contended that 1c. ℔ lb. advance was asked. At the increased rates, they were slow to buy in the morning, but during the day quickened their purchases. A few steers remained over till Tuesday, but the market was quite dull on that day, and a decline in prices was apparent. The sales were so few on Tuesday that previous quotations were not materially affected by the depreciation. At the close a few cattle remained unsold. The advance on Monday may be quoted at ½c.@¾c. ℔ lb. The choice of droves rated at 17½c.@17¾c. ℔ lb., net weight; good prime lots, 16c.@17c., and fair cattle from 14½c @15c. Sheep were in light supply, with an advance in price. Very good lots commanded 10¾c. ℔ lb., live weight; fair lots, 9½c.; poor, 8¼c., unshorn. Shorn sheep rated at 6¾c.@7½c.@8c., live weight. The receipts of hogs are heavy, and prices have fallen off nearly 1c. ℔ lb.; market dull. Corn-fed hogs sell at 7⅞c.@7¾c. ℔ lb., live weight.

Business in Produce and Merchandise was on a very limited scale yesterday. Flour fell off 5c.@10c. ℔ bbl.; Wheat 2c.@3c. ℔ bushel. Corn was heavy. Oats were cheaper, as were also Whisky, Tallow, Petroleum and the principal kinds of Provisions, including Butter, which declined 2c. ℔ lb. and closed quite heavily. Cotton, Oils and Groceries were depressed. The freight market was inactive, shipowners claiming higher rates.

The Stock market was upward yesterday, having cut loose from the Gold market, which was 2 ℔ cent. lower, and some of the speculators unwilling to wait longer on military events. Money easy.

The Advance.

We suppose there were enthusiastic people who fancied, when GRANT set out in pursuit of LEE last Saturday, that he would closely follow up the rebel, on the double-quick, until he found refuge behind the earthen walls of Richmond. It would have been a very fine thing to do, had it been in mortal power to perform it. But the movements of great hostile armies, whether in retreat or in pursuit, are under conditions very different from those which govern a foot-race. Were GRANT to travel the nearest roads from the Wilderness to the rebel capital, he would have something like seventy miles to pass over; and this space is closely threaded with rivers and streams, which have to be crossed; is well studded with strong works, which can be stiffly defended; and is, moreover, notwithstanding the battles of Thursday and Friday, guarded by a large and desperate army, led by a capable General. LEE, with but a single division, could retard the advance upon Richmond very seriously, and for considerable time, by the simple strategy of standing at advantageous positions, and compelling our army to frequently form line of battle.

Beside all this, when GRANT started his army across the Rapidan on Wednesday last, the men carried in their knapsacks and haversacks but six days' rations. These six days were up on Monday night, and as Gen. GRANT does not wish huge lines of supply trains to follow his army, he has stopped at Spottsylvania Court-house to replenish the stores carried by his men—after doing which, according to Secretary STANTON'S dispatch, he will advance.

So that the victories already gained are not at all set back by the momentary cessation of advance and victory. It seems that there has been a good deal of determined fighting with LEE'S army at Spottsylvania Court-house; and we judge from the dispatches, that while our army holds that place, the enemy is but a short distance south of it. The country will intently and hopefully watch for the next movement of either commander.

Another dispatch of Secretary STANTON announces various strategical successes of Gen. SHERMAN'S army in Georgia; but of the actual collision of the great opposing bodies, we have as yet no news.

RICHMOND AND THE REBELLION.—The Richmond papers of Friday last express great fear for the safety of that city. The *Whig* seems to think there is not only danger impending over the rebel capital, but over the rebel cause. In discussing the matter it says:

"The people of the Confederacy have made up their minds, unwisely, that the war must end one way or the other this year, forgetting, quite, that there can be but one way. If LEE should fall and his army be unsuccessful, we greatly fear that the majority of the people *would begin to look the other way.* But neither the loss of LEE, nor the reverse of his army, nor the two together, will justify the contemplation of that other way."

We do not doub tif Gen. GRANT captures Richmond and destroys the army of LEE, that the people of the Confederacy will finally despair of success in their wretched struggle, and will sue for peace and their lives on any attainable terms.

General Wadsworth.

Gen. WADSWORTH'S death excites feelings of intense regret everywhere. There has been no instance in this war of a more high-toned surrender of comfort, fortune and life itself to principle, than that afforded in his career. Possessed of enormous wealth, occupying the highest social position attainable in this country, accustomed to a life of ease and personal enjoyment, shunning political position, and content always with discharging worthily the duties of a private citizen, he joined the army when the war broke out, because he believed the cause of the Union to be the highest and noblest in which the sword was ever drawn, and because he could not sit at ease, in his own house, while leaving others to fight the battle of human liberty and republican government. He sought no official position, asked for no command, but attached himself to the Staff of Gen. MCDOWELL, anxious only to make himself useful and to contribute something to the triumph of the Union cause. At the first battle of Bull Run he had a horse shot under him, and behaved with conspicuous and serviceable gallantry. He discharged all the duties afterwards assigned him, with conscientious care and fidelity,—devoting himself to the comfort of his men, living himself in the humblest and plainest manner, seeking no promotion, and complaining of nothing but the enforced inactivity which seemed to be wasting life and treasure without result.

His natural temper was ardent and bold. He never concealed his sentiments or failed to utter freely his opinions upon both measures and men. He made no pretension to military knowledge, but was a firm believer in the supreme virtue of hard fighting, in which he was always willing and eager to bear his share. And in the several battles in which he took part, he not only distinguished himself by a personal exposure which seemed almost reckless from its boldness, but evinced great skill in handling his troops and the highest ability to inspire them with his own dauntless confidence and courage.

In political matters Gen. WADSWORTH evinced the same qualities. He was frank, open and bold, both in the formation and the expression of his opinions. He had spent a good deal of time at the South, and had a very large personal acquaintance with leading and influential Southern men. He had no faith in the attachment of slaveholders as a class to the principles of republicanism, and always hated Slavery as at war with the principles of justice, as a curse to industry, and as hostile to the political institutions of the country. His detestation of its political influence led him, in 1848, to break away from the Democratic party, with which he had always acted, and, in 1856, to act with the Republicans; and from the outbreak of the rebellion he has been the open and relentless foe of the accursed institution in all its relations. His bearing during the State canvass of 1862, when he was the Republican and Union candidate for Governor, was bold, manly and independent; and if it did not secure for him either the office or the reputation of a skillful politician, it gave him what he valued far higher than either or both—the reputation of a sincere, just, disinterested and fearless gentleman. If he had been less frank and more politic, he would have been more successful, perhaps, in reaching the high civil office for which he was made a candidate: and so if he had been more compliant and more willing to urge his own claims to preferment, he would not have died on the field a Brigadier, while many others of far less merit, personal and professional, survive the duties and the honors of a higher grade.

Gen. WADSWORTH'S death falls with crushing weight upon a very large circle of family connections, and upon a large community of persons whom his immense estates made, in some sense, his dependents, though his uniform kindness and consideration made them also his friends. The State, too, and the country have, by his fall, lost the services of one of their firmest and truest sons. But for himself, both the manner and the occasion of his death were all that could be desired. The oldest and the bravest soldier that ever lived could not have craved a more glorious close of his career than came, unsought but scarcely unwelcome, to crown the brief but splendid service of this noble son of the Empire State.

A HEARTLESS POLITICAL CRUSADE.—A young lady died at Washington, a few days since, under circumstances which led to an inquest. After an elaborate inquiry into her history, circumstances, and general relations to everybody and everything, the jury found that she died of pneumonia. One would think that after this verdict, people of ordinary justice and decency would be content to leave to her family and friends what reputation the remorseless investigation of a Coronor's prosecution might have spared her. But it seems not. Quite a number of newspapers are determined to blast her character utterly, before leaving her to rest in her untimely grave. The motive which seems to prompt them aggravates the inhuman baseness of their conduct. They have started with the purpose of fastening the charges of immorality upon certain employees of the Treasury Department, and the verdict of the Coroner's Jury stands in their way. If the poor girl concerned in this matter actually died of pneumonia, the officials in question will not be convicted, in this instance, at least, of the offences charged; and her reputation and the feelings of her friends, it seems, cannot be allowed to stand in the way of achieving that result. This does not strike us as a particularly chivalrous style of carrying on a political warfare—but it seems to be fashionable in some quarters.

Maj.-Gen. John Sedgwick.

The death of this gallant soldier will cause a deep feeling of sorrow throughout the country. His fortunes had been so long allied with the Army of the Potomac, and his career so distinguished for gallantry and efficiency, that "Uncle JOHN," as he was universally known among the troops, was almost an essential to the well-being of that army. He was a native of Connecticut, graduated at West Point high in his class, served with distinction and honor for many years in the regular army, and at the outbreak of the war was, we believe, Colonel of the Fourth Regular Cavalry. He was among the early appointments to the position of Brigadier-General, and commanded a brigade, and subsequently a division, of troops, succeeding Gen. STONE on the upper Potomac, in the Fall and Winter of 1861–2. His command joined the Army of the Potomac when MCCLELLAN moved to the Peninsula, and the division was assigned to the corps of Gen. SUMNER. This division he commanded with distinguished success, up to the battle of Antietam, where he was wounded. Upon his recovery he was again assigned to the Army of the Potomac, and commanded the Ninth Army Corps for a short time, in the winter of 1863, and then succeeded Gen. SMITH in the command of the Sixth Corps, which he exercised with great ability up to the day of his death, participating in the second assault upon Fredericksburgh, the battle of Gettysburgh, the advance upon Mine Run, and the late desperate battle in the Wilderness, only to lose his life at the hands of a murderous sharpshooter, instead of falling, as he would have chosen to fall, in the heat of battle, inspiring his men by a brilliant example. To no one will his death come with deeper sorrow than to his command, who loved him, and the avenging arm of the noble Sixth Corps will strike surer and swifter blows upon the tottering rebellion as they remember the fall of their brave leader.

Economy in Social Expenses.

The movement of the ladies in behalf of economy of expenditure is especially important, in view of the fact that in this country the women determine the scale of living. It is one of the peculiarities of American social life. Why, we need not discuss here, but the women have an overruling influence on society. In all classes, it is the wife or daughter who determines the *style* of the home and the general rate of expenditure. The men are sufficiently extravagant and waste money enough, but it is not generally in social expenses. The furniture, the dress and ornament of women and children, the number of servants, the style of living—all those little things which make up a great deal of the expense of a household—are legislated on and settled by the weaker sex. Now it happens that most of the luxuries and extravagances in this direction are of foreign source, and must be imported. When brought here they do not (the most of them) add anything to the wealth of the country, and they must be paid for, to a considerable extent, in gold.

Our extravagance acts in two ways to injure the National cause. It diminishes the resourses of the people for supporting the burdens of the war, and it raises the price of every article which the Government requires, or which the people consume. With gold at 200—as it might soon be, if this foolish waste continued—and every man, woman and child would receive only half a dollar's worth of commodities for every dollar, and so far be unable to help the Government, while the Government would pay double for all it bought, and each year be doubling the debt, (and consequent taxation,) which it ought legitimately to incur. Economy, saving in luxuries and indulgences—especially the imported—will at once leave at freedom a large part of the annual savings of the country, to enrich its capital and to be placed in Government funds. The richer the people are, the more certainly will the taxes be met and the better the public credit. The higher the National credit, and the more raised for the war by loans, the less circulation and the lower the premium on gold. This, of course, is clear to every one. A lessening of imports will also, to a certain degree, bring down the price of gold. All these principles are well known to the community; but the difficulty is to make *individuals* feel their responsibility. It is so very hard for each person to see that "he is the nation," that is, that the nation is made up of persons, and if each one is economical and invests his private savings in Government securities, the whole people will be paying their debt, and gold will go down.

All rational observers have seen from the beginning that the greatest danger to the North, was the financial. It was certain that, ultimately, we must conquer the rebellion, but it might be through National bankruptcy, and that would be a defeat which would spread disaster over this continent, difficult to imagine. This has been among the possibilities. At the rate of insane private expenditure, which has been seen during the past two years, we were rapidly hurrying toward this awful abyss. It is, in a moral point of view, remarkable that the innate good sense and the conscience of our community should not have seen earlier the dreadful want of harmony and propriety—even if no higher considerations were present—between a nation bleeding at every pore, wasting its life-blood and its wealth, and individuals reveling in extravagance, display and luxury.

This movement of the women is not a day too early for the national honor and conscience, or for the financial safety of the country. We are sure that nothing but want of proper instruction in certain elementary truths in political economy, has delayed such public action so long. And we know that none will be more persistent in it or more self-sacrificing, than the women of America. In many families, such economy has been commenced for many months, and even such necessities as tea and sugar and coffee, have been absent from many tables for a considerable time.

There is, fortunately, no danger of our people overdoing economy. Our scale of living is so high that we can spare a great deal and never feel it. We all believe in good generous diet, and, no doubt, one reason of the remarkable "efficiency" of labor in this country is to be found in the good living of all classes. We appreciate, also, the importance of keeping up the grace and comfort of life, for civilization itself depends on such matters. But we all, men and women, are in the habit of wasting our means on a vast number of "extravagances," which we could do quite as well without. And in this fearful struggle, even some things, which are ordinarily necessities, could be dispensed with for the sake of the National success.

AMUSEMENTS.

WALLACK'S THEATRE.—SHERIDAN KNOWLES' "great" play of the "Wife" was given here on Monday evening with fair success. It is not a work to call for any special commendation. The language is roundabout; the sentiments are cheap, and the style is SHERIDAN KNOWLES'. It would be hard to say less, and impossible to say more. There is, however, a special merit in the matter of construction. The action is quick, and the play, under favorable circumstances, comes to a gratifyingly rapid end.

The leading characters were very charmingly interpreted by the members of Mr. WALLACK'S company. Miss JANE COOMBS was excellent as *Mariana*. Her innocence and naturalness were self-sustained, dignified and touching. Mr. LESTER WALLACK supported the lady admirably, and never surrendered the gallantry of *Julian St. Pierre*. The scene of the last act was most admirably rendered. Mr. FISHER was also thoroughly excellent; nothing could exceed his frank and hearty confidence in the fidelity of his spouse. A word of warm praise must also be bestowed on Mr. GILBERT for a very scholarly rendering of the part of *Antonio*, the curate.

The last act makes the success of "The Wife," and as this was superbly rendered, there was considerable applause at the fall of the curtain, so that the play will probably be repeated.

BARNUM'S MUSEUM.—There was a complete change of dramatic performance at this establishment yesterday. Instead of the sorrows of the unfortunate *Cudjo* we had the trials and tribulations of poor *Belphegor* the mountebank, who marries a noble wife without knowing it and for a time loses her. The play ("Belphegor") has been given many times in this City, and always with success, although the success does not seem to hold good for a lengthened period. This is the more strange as its construction is excellent, and the situations are frequently of the most pathetic kind. The objection of length which the French original possesses is not experienced at Barnum's, and the procrustean process which it has undergone has rather improved the work than otherwise. In its present form it is certainly a powerful and excellent work. Mr. BARNUM has placed it on the stage in the exceedingly creditable manner that characterises all his productions. The various parts are well distributed among the regular members of the company, Mrs. J. J. PRIOR, Miss C. ALLFORD, Mr. NAGLE and Mr. HADAWAY being especially good. The small but important part of *Henri* was played very deliciously by Miss ADDIE LE BRUN. In the ball-room scene of the second act, Mlle. BERNSTEIN, the *danseuse*, who recently made a favorable impression at the Academy of Music, appeared in a *pas seul*. She is a young and pleasant artiste, and must become a favorite with the audience—provided she does not make her dance too short.

VANDENHOFF'S READINGS.—MR. VANDENHOFF'S first reading, announced for yester-night, was unavoidably postponed until Thursday next. See the regular advertising column.

OLYMPIC THEATRE.—Mrs. SEDLEY BROWN, one of the most charming soubrettes on the New-York stage, takes her benefit here to-night. A splendid bill is provided, and Mr. CHARLES WHEATLEY, the admirable eccentric comedian, has volunteered for the occasion.

Opening of Messrs. Steinway's New Piano Store and Factory.

It is not a long time ago—so short a time, in fact, that any one who remembers the pleasant but unfortunate little Industrial Palace in Reservoir-square may recall it—that an unfriended piano-forte of the square kind was discovered by certain gentlemen of the musical jury in an exhibition of the American Institute. They were pursuing their rounds, and performing their duties with an ease and facility that promised a speedy termination to their labors, when suddenly they came upon an instrument that, from its external appearance—solidly rich, yet free from the frippery that was then rather in fashion—attracted their attention. One of the company opened the case, and carelessly struck a few chords. The others were doing the same with its neighbors, but somehow they ceased to chatter when the other instrument began to speak. One by one the jurors gathered round the strange polyphonist, and without a word being spoken, every one knew that it was the best piano-forte in the Exhibition. The jurors were true to to their duties. It is possible that some of them had predilections in favor of other makers; it is certain that one of them had—the writer of the present notice. But when the time for the award came, there was no argument, no discussion, no bare presentment of minor claims; nothing, in fact, but a hearty indorsement of the singular merits of the strange instrument. Upon inquiry it was found that it had been made—absolutely *made* in all particulars—by an elderly mechanic of the name of STEINWAY, and his three sons; made in the intervals of labor at other manufactories. In a word, that it represented their start in life; was the bread they had cast upon the waters and hoped to see come back to them. They were very humble; housed their hopes, ambitions, industry and family in a curiously small edifice in Varick-street; brought and carried what they wanted, and wrought the tough material of trade with their own willing hands, content with the small but certain reward that German skill has never failed to obtain.

Let us pass over a period of ten years, and come to 1862. Four piano-fortes, cased and planked for long travel, lie amid a wilderness of similar packages. The scene is London; the place, the great Exhibition. The initiated know what those packages contain, and 265 of the initiated laugh in their sleeves at the idea of America sending piano-fortes to London,—to Europe. Some of them speak about exporting coals to New-Castle; some of them are indignant at Yankee audacity; the kindliest shake their heads and pass on. No one for a moment imagines that those iron-bound cases may contain something good, and so the good folk halloed whilst they were in the wood, and hearing their own shouts thought all was safe and jolly. They were not long in discovering their mistake. The poor derided strangers unshelled themselves. They asked no honor, and obtained none; they only required to be put upon their legs, and to have a chance of addressing ordinary ears. This was, of course, conceded to them. In due time a skeptic appeared. He scornfully opened the instruments; played on them; became a convert, then an enthusiast, then a propagandist. Precisely 265 reformations were thus effected, and in the end the first prize of the World's Fair was awarded to the same fortunate makers, who ten years before had obtained, under similar conditions—that is to say, from strangers—their first prize in the American Institute Fair of New-York.

Thus buttressed on two solid facts, do we bridge the career of Messrs. STEINWAY & SONS. We can imagine them—how many of us have seen them—in the meanest of workshops; to-day we find them in the largest and best of factories. A progress so rapid could only be made in a country where talent is the password to prosperity; where industry and enterprise are the only needed help-meets to fortune.

The Messrs. STEINWAY, who yesterday commemorated the opening of an additional wing to their factory, and of a new and magnificent marble warerooms in East Fourteenth-street, are now the largest pianoforte makers in the world. They employ many hundred hands, and use all the labor-saving machinery that has yet been discovered by themselves or others, to expedite the various processes. Their factory, six stories high, comprises an entire block, facing Fourth-avenue, and running down to Fifty-second and Fifty-third-streets, so as to form three sides of a square. Through the various departments a number of invited guests were yesterday conducted, and their surprise and gratification were unbounded. The new store is situated in East Fourteenth-street, between Fourth-avenue and the Academy of Music. It is an exceedingly handsome marble building—the handsomest, in our opinion, in the City—and admirably adapted for the uses intended. Here a collation was served, on the return of the guests, which was bounteous and excellent; that which satisfies the palate and that which make the wits sparkle were in abundance, and a most pleasant time was had.

There were, the active duties at the feast being through, good things said by Messrs. Watson, Willis, Morford, Du Sahe, Mills, Ryan and Jones, and splendid playing on the "grand" by Messrs. Mills, Sanderson, Groesbeck and Wood. The response of the younger STEINWAY to the many kind references to the firm, its enterprise and its deserved success, was in the best of taste, and conveyed in it the prophecy that ere long the land of their adoption would be the acknowledged land of music and of song. Certainly the STEINWAYS are contributing to that consummation.

Meeting of the Shareholders of the Fourth National Bank.

At a meeting of the shareholders of the Fourth National Bank, held yesterday afternoon, MORRIS KETCHUM was unanimously elected President of the bank. Previous to the election of Mr. KETCHUM the Presidency was tendered to Mr. CPDYKE, but declined by that gentleman. The old difficulty, concerning the resignation of directors, occupied most of the attention of the meeting. It appeared to have been understood at the last meeting of the stockholders that all of the directors had unconditionally resigned, but at the meeting held yesterday, Messrs. BENJ. H. HUTTON, FREEMAN CLARK and W. H. WEBB, three of the old Board of Directors, refused to tender their resignations, unless upon condition that they were made acquainted with the new direction—in other words, those who were to fill their places. This course was approved by some, while others considered it arbitrary. No final action was had up to the hour of adjournment, which took place after a resolution complimentary of the President elect.

Board of Representatives of the New-York Fire Department.

A special meeting of the Board of Fire Commissioners was held last evening at Firemen's Hall, Vice-President JOHN R. PLATT in the Chair; Secretary CHARLES A. GRAY. The minutes of the previous meeting were read, after which the board went into an election for a Fire Commissioner in place of Mr. THOMAS LAWRENCE, whose term of office had expired. The Chair appointed as tellers to receive the votes of Engine and Hook & Ladder Companies, Messrs. RODGERS, of Engine No. 14; HENNESSY, of Hook and Ladder Co. No. 12; and BRINKERHOFF, of Hose No. 19; and to receive votes of Hose Companies, Messrs. MASTERSON, of Engine No. 33; DIXON, of Hook and Ladder No. 3, and LENT, of Hose No. 2. The total number of votes cast was one hundred and sixty-seven, of which THOMAS LAWRENCE received 159; blank, 8. Mr. LAWRENCE was accordingly declared elected.

On motion the board adjourned.

FROM NORTH CAROLINA.

Newbern Again Threatened—Railroad Communication with Beaufort Destroyed—Only a Cavalry Dash After All.

HATTERAS, N. C., Saturday, May 7.

The schooner *Eliza Sheddon*, bound for New-York, has just arrived here from Newbern, and reports that the enemy made a demonstration on Newbern yesterday, cutting off the railroad communication between that place and Beaufort, and making his appearance on the south side of the Neuse River, two miles below the city, with a cavalry force, accompanied by a battery of four guns, which commanded the water approaches to Newbern for a brief period. The gunboats *Commodore Barney* and *Louisiana* suddenly made their appearance at the point threatened and forced the enemy back from the river. Nothing was allowed to pass over the railroad from Newbern to Beaufort yesterday, as this demonstration was expected; therefore, the enemy failed to secure a loaded train of cars. Capt. WHITE thinks this movement of the enemy was only a cavalry dash, and not intended as a general attack on Newbern.

IMPORTANT REPORT.

Destruction of the Rebel Ram Albemarle by the Gunboat Sassacus.

WASHINGTON, Monday, May 9.

Information has been received to-night that the rebel ram in Albemarle Sound has been attacked and sunk by the United States steamer *Sassacus*.

ANOTHER DISPATCH.

The vessel reported to have sunk the rebel ram in Albemarle Sound is probably the *Saugus*, instead of *Sassacus*. The latter is a light-draft double-ender wooden gunboat, carrying six guns. The former is an iron-clad monitor, turreted, with two guns, and of 1,100 tons burden.

The Death of Gen. Wadsworth.

GENERAL ORDER OF GOV. SEYMOUR.

ALBANY, Tuesday, May 10.

Gov. SEYMOUR issued the following General Order to-day:

I announce with painful feelings the loss of JAMES S. WADSWORTH in the recent battles on the Rapidan. He met death bravely at the head of the forces under his command. A leading and wealthy citizen, he exercised a wide influence by the vigor and energy of his character. As a public man, he was always decided and resolute in demanding purity of legislation and the economical and wise administration of the affairs of our own State, long prominent among us in civil life, when the war broke out he was prompt and among the first to join the army. From the outset an ardent supporter of the war, to him belongs the merit of freely perilling his own person in upholding the opinions which he advocated. Assigned at once to a high military position, he has been up to the day of his death actively and earnestly devoting himself to the performance of his military duties.

"As a mark of respect for his memory the American flag will be displayed at half-mast on the Capitol and upon all the arsenals of the State.

(Signed) HORATIO SEYMOUR,
Governor and Commander-in-Chief.

Official: J. B. STONEHOUSE, Asst.-Adj.-Gen.

Severe Storm at the West.

CHICAGO, Tuesday, May 10.

The most furious gale experienced for the last two years swept over the city last night, doing considerable damage to lake shipping. About thirty vessels, some of them flying a flag of distress, are anchored between here and Gresoe Point, six miles to the north. The schooner *Major Anderson*, from Oswego, was driven ashore during the night, and, it is believed, will prove a total loss. Two others, names not ascertained, are ashore between Round House and Stony Point. The propeller *Barbour* is ashore near Camp Douglas. It is thought she cannot be got off without serious damage. The schooner *Bates* and a small black schooner, name unknown, are ashore. The schooner *Storm* was wrecked off Evanston. One man was drowned—the only loss of life reported yet. Some damage was done to buildings in the outskirts of the city, but nothing very serious.

BUFFALO, Tuesday, May 10.

A heavy rain-storm has prevailed all day, and it is still raining.

Arrivals in the City.

Hon. Edmund Rice, St. Pauls, Minn.; Samil. Harsh, Colorado, and A. Van Santwood, Albany, are at the St. Nicholas Hotel.

Dr. E. H. Abadie, U. S. A.; D. W. Chancellor, Ohio, and C. F. Leland, Toledo, are at the Metropolitan Hotel.

THE NEWS FROM EUROPE.

Important Speech by Earl Russell on the Law of Prize.

The Investigation in the Case of the Rappahannock.

The mails by the *Hansa*, which arrived Monday night, furnish us the following interesting details of news in addition to those already published:

AMERICAN TOPICS.

IMPORTANT SPEECH BY EARL RUSSELL ON THE LAW OF NAVAL PRIZE.

In the House of Lords, on the 26th of April, Lord CHELMSFORD called the attention of the House to the statement of views of Her Majesty's Government as to the modes of dealing with prizes brought by the belligerent Powers of America within the dominions of Her Majesty contained in the correspondence respecting the *Tuscaloosa*, which has been presented to Parliament. He found some instructions issued by the Government with respect to the mode of dealing with prize brought by the belligerents into ports belonging to this country (England) so much at variance with principles and probity, and so likely to tend to unpleasant consequences, that he felt bound to express his views on the matter. He trusted that the instructions issued by the Government had been recalled, or were about to be recalled.

Earl RUSSELL said—The noble and learned Lord has, no doubt, brought very serious questions under your Lordships' consideration. At the same time, it must be recollected that all these applications of international law to the contest between the Federals and so-called Confederate States have to be made under very exceptional circumstances. It has been usual for a Power carrying on war upon the seas to possess ports of its own in which vessels are built, equipped and fitted, and from which they issue, to which they bring their prizes, and in which those prizes, when brought before a court, are either condemned or acquitted. But it so happens that in this conflict, the Confederates have no ports except those of the Mersey and the Clyde, from which they send out ships to cruise against the Federals, and having no ports to which to bring their prizes, they are obliged to burn them upon the high seas. It is natural, under these circumstances, that the Confederate officers and Confederate authorities should somewhat resent the orders of Her Majesty, of which the noble and learned Lord was pleased to approve, and should endeavor to evade their operation. These orders, as your lordships are aware, were not to bring prizes made by either belligerent into the ports of the United Kingdom or of her Majesty's possessions abroad. The *Tuscaloosa*, so called, was brought into the port of the Cape of Good Hope. The noble and learned Lord passed over with little more than a deprecatory notice the reports of the naval officers upon that station. For my part I have found that the officers of Her Majesty's naval service, being bound to apply the law of nations according to the rules with which they are furnished, and the books which they have in their possession, have, generally speaking, applied them with remarkable sense and discretion, [hear, hear,] and, in a spirit of equal firmness and moderation, showing themselves disposed always to maintain the rights of the British Crown, and the honor of the British flag, but at the same time to do nothing for the purpose of irritation or mere vexatious interference. [Hear, hear.] Such has been the conduct of Sir A. MILNE, who has for four years directed the operations of her Majesty's forces on the coast of America, in such a manner as, while securing the approbation of his own government, to conciliate the regard of all with whom he has had to deal, and particularly of the Government of the United States. And such, I venture to say, was the conduct of Sir BALDWIN WALKER, who had the case to consider. It struck Sir B. WALKER, as I think it would have struck any one else, that if the Confederate ships-of-war were to be allowed to send in prizes with their cargo on board, *and by getting one or two guns and a Confederate officer on board to call them ships-of-war, the policy of her Majesty's Government would be defeated*, and her Majesty's proclamation would become null and void. They would send in their prizes with a couple of guns and an officer, who, having sold first the cargo and then the vessel, would return to his ship; and this process might be repeated with any number of prizes. Sir B. WALKER has expressed this in some passages to which the noble and learned lord did not refer, but which I will read to your lordships. In his letter of the 19th August, he says:

"On the 8th of August the tender *Tuscaloosa*, a sailing bark, arrived in Simon's Bay, and the boarding officer having reported to me that the original cargo of wool was still on board, I felt that there were grounds for doubting her real character, and again called the Governor's attention to this circumstance. My letter and his reply are annexed. And I would here beg to submit to their lordships' notice that this power of a Captain of a ship of war to constitute every prize he may take a 'tender,' appears to me to be likely to lead to abuse and evasion of the laws of strict neutrality, by being used as a means for bringing prizes into neutral ports for disposal of their cargoes and secret arrangements—which arrangements, it must be seen, could afterward be carried out at isolated places."

And in another letter:

"The admission of this vessel into port will, I fear, open the door for numbers of vessels captured under similar circumstances, being denominated tenders, with a view to avoid the prohibition contained in the Queen's instructions; and I would observe that the vessel *Sea Bride*, captured by the *Alabama* off Table Bay a few days since, or all other prizes, might be in like manner styled tenders, making the prohibition entirely null and void."

With reference to that the noble and learned Lord expressed no opinion. He did not tell us whether, under the law of nations, it is permissible for the Captain of a man-of-war to make any number of his prizes into tenders or vessels-of-war and send them into neutral ports, and thus evade a proclamation of neutrality. Sir B. WALKER further says:

"Now, this vessel has her original cargo of wool on board, which cannot be required for warlike purposes, and her armament and the number of her crew are quite insufficient for any services other than those of slight defence. Viewing all the circumstances of the case, they afford room for the supposition that the vessel is styled a 'tender,' with the object of avoiding the prohibition against her entrance as a prize into our ports, where, if the captors wished, arrangements could be made for the disposal of her valuable cargo, the transhipment of which, your Excellency will not fail to see, might be readily effected on any part of the coast beyond the limits of this colony."

The question was whether it was to be permitted that prizes should be sent into our ports under the disguise of being vessels of war, and thus her Majesty's proclamation should be entirely defeated. The Attorney-General of the colony thought this was perfectly permissible, and that it could not be avoided or counteracted in any way, and in support of that opinion he quoted a paragraph of WHEATON. The law officers in this country are of opinion that that paragraph does not apply, because it was written with reference to a different subject, viz., the Prize Acts. In that paragraph it is said, and very truly and justly said, that although in certain cases merchant ships which have been recaptured must be restored to their owners, yet when a vessel has taken the character of a man-of-war, if the Captain of a British man-of-war has to fight such a vessel, and has to use his warlike forces to capture her, she then loses the character of a merchant ship, and the naval officers are fairly entitled to consider her as a prize. That principle does not seem to apply to the present case. This, then, was the case with which the Government had to deal, having the opinion of the Attorney-General of the colony on the one side and that of Sir B. WALKER on the other. The opinion of Sir B. WALKER is clearly the opinion of common sense, and the law officers say that it is well founded in law, and that it is not permissible to put a few guns into a prize, retaining her cargo on board, and send her into a neutral port to sell it. My noble friend, who, with the noble and learned Lord, I regret has been compelled by ill health to resign his office, or we should have heard him vindicate his own dispatch—my noble friend the late Secretary for the colonies, followed the opinion of the law officers. Their opinion was that this vessel, not being, in fact, a vessel-of-war, but being a prize, ought not to have been admitted to the Cape as a vessel-of-war. [Hear, hear.] But it then became a question—*and a very serious question I admit it to be*—whether she ought to have been warned off in the first instance, or whether she should be taken possession of and restored to her owners. The noble and learned lord seemed at first to say that there was no such thing as taking possession of the prize of a belligerent; that when it once became a prize it was out of the power and jurisdiction of the authorities of another country; but he afterward very properly and justly said that there were certain cases in which the courts have held, and authorities have concurred with them, that vessels can be restored to their owners if they are not properly prizes, and he avoided the contradiction into which he had fallen by saying that in that case they never had been prizes. That, however, does not get over the contradiction of the general *dictum* which he had laid down, because it is certainly true that there are cases decided by the courts of the United States in which vessels have come in as vessels of war, and, *nevertheless, the courts have, after argument, ordered them to be restored to their owners, and they have been so restored.* Undoubtedly the ground of their being restored has been that the vessel which took them had been originally fitted out and manned by the United States themselves, and, therefore, they were bound to restore those vessels and their cargoes to the owners; but, whatever the ground may be, it is quite clear that there are cases in which, according to principles which the United States admit, the vessels ought to be restored, and here is a passage from WHEATON on the subject. He says:

"In such cases the judicial tribunals of the neutral State have authority to determine the validity of the capture thus made, and to vindicate its neutrality by restoring the property of its own subjects, or of other States at unity with the original owners."

[Hear, hear.] Therefore, there are cases in which a vessel may be considered as a prize unlawfully taken, and it may be restored to the owners. The Duke of Newcastle, at the end of his dispatch, said that the real character of the *Tuscaloosa* ought to have been inquired into; that Capt. SEMMES should have been called upon to produce her papers, and he concluded:

"If the result of these inquiries had been to prove that the vessel was really an uncondemned prize, brought into British waters in violation of Her Majesty's orders, made for the purpose of maintaining her neutrality, I consider that the mode of proceeding in such circumstances most consistent with Her Majesty's dignity, and most proper for the vindication of her territorial rights, would have been to prohibit the exercise of any further control over the *Tuscaloosa* by the captors, and to retain that vessel under Her Majesty's control and jurisdiction until properly reclaimed by her original owners."

Now, I must say, as the general tenor of the dispatch is founded on the opinion of the law officers of the crown, that the Duke of Newcastle, in this instance, as I would have done in his place, went somewhat beyond that opinion. The law officers said, "It is worthy of serious consideration," meaning that it was a point evidently deserving of being maturely weighed. The Duke of Newcastle, however, clearly saw that it was a point which he must decide for the time, and that his instructions to the Governor must be explicit. I am at the same time ready to admit that this is a question *which turns on a nice point of international law, arising under circumstances which are quite new, owing to the fact that the Confederate States have no port to which they can send their prizes.* The point, therefore, *is open to further consideration*, whether the proper treatment of such vessels should not be to warn them off. But to say that the question can be decided in the courts of the captors is, I think, altogether an error. The noble and learned Lord went on to say that if this case had occurred to the Federals there would have been a very angry remonstrance, but that we should finally have apologized. Now we have, in my opinion, heard enough of this kind of allegation. Does the noble Lord think that in the case of the *Trent*, in which our honor was involved, Her Majesty's Government played either a mean or a truckling part? It will be seen, I may add, that *when only the other day a Federal vessel violated the neutrality of British waters in the case of the Chesapeake, the Federal Government made ample satisfaction for that violation*; but these acts of justice on the part of the United States in answer to the representatives of Her Majesty's Government, noble Lords opposite deem it right to pass over in silence. We were told early in the session that the case of the *Saxon* was a dreadful violation of the neutrality of England; that a murder had been committed, and that the offender ought to be tried. This case, however, was brought before the United States Courts, and justice has in the main been done to the owners of the vessel. Then, with regard to the killing of the mate, the United States Government ordered the officer who perpetrated the act to be tried by court-martial, and, in accordance with a representation made to them, consented to have the informations laid before the court amended, so that the noble and learned lord had no good ground for saying that they refused to do an act of justice when their attention was drawn to the subject. It appears to me that in all these cases the right course to pursue is that of perfect neutrality, and that we ought not to show ourselves to be animated by a feeling of partiality either on one side or the other. [Hear, hear.]

The Lord Chancellor said that the most serious consideration had been given to this question, and that the result would be embodied in clear and definite instructions, which would be generally circulated throughout all our colonial possessions.

Lord CHELMSFORD understood that the Duke of Newcastle's instructions had been modified, and in that case he thought that their Lordships were entitled to know the nature of the modifications.

The Lord Chancellor explained that what he had said was that the instructions were under consideration.

THE CASE OF THE RAPPAHANNOCK.

The London *Times*, in its issue of April 26, gives the following report of important proceedings held in the Court of Queen's Bench on April 25, in the case of the *Rappahannock*:

"Before the court sat to-day *in banco*, Mr. Justice CROMPTON charged the Grand Jury of Middlesex. Generally this is a ceremony of mere form, as bills are merely preferred before them. But on this occasion there was a case of great importance, in which it was expected that an indictment would be preferred—the case of the *Rappahannock*, the vessel purchased and fitted out for the Confederates some time since.

The ship had, it may be recollected, belonged to the Admiralty, and was owned by them last year, and was purchased by certain persons on the part of the Confederate Government, and the defendant was said to have been concerned in getting her refitted and sent to Calais, and also in getting men to embark on board of her with a view to their enlistment in the Confederate service when they reached Calais. There was, it may be remembered, a preliminary inquiry as to the conduct of the defendant, Mr. RUMBALL, and the result was that the case was sent here for trial under the Foreign Enlistment Act, and we understand that an indictment is being prepared, and was to be preferred at this sitting, but it was not quite ready, and was to be preferred at the next. Knowing it was to be preferred, it became the duty of the learned Judge to notice the case in his charge, and to direct them as to the law. The case, it will be observed, arises under the same statute as that to which the cases of the *Alabama*, the *Alexandra*, and the steam rams relate, and the main interest of the charge on the present occasion was in its indicating the position of the learned Judge as to the construction of the act, which divided the Court of Exchequer in the case of the *Alexandra*. Upon that question it will be seen the learned Judge has declared his adhesion to the law as laid down by Mr. Baron CHANNELL, one of the two Barons who decided in favor of the Crown.

After the grand jury had been sworn,

The learned Judge addressed them at considerable length with reference to this case. He said that a question of great importance was to come before them under the Foreign Enlistment Act, but, as the evidence was not yet complete, and the indictment was not yet to be preferred, it would be premature to enter into the observations of the learned Judge upon the facts. As regarded the construction of the Act, he commented, in the first instance, upon the first section with reference to enlistment, which enacts that 'if any person whatever' (foreigner or British subject) within the United Kingdom, or any part of Her Majesty's dominions elsewhere, shall here retain, engage, or shall attempt or endeavor to hire, retain, engage, or procure any persons whatever to enlist, or enter, or engage to enlist, or serve, or to be employed in the service of any foreign power, &c., as a soldier, a sailor, &c., either for or under, or in aid of any foreign Power, &c., or to go, or to agree to go, or embark from any part of Her Majesty's dominions, for the purpose, or with the intent to be so enlisted or employed, &c., every person so employed shall be guilty of a misdemeanor. Commenting upon this enactment, the learned Judge observed that it appeared to him that the hiring or agreeing to retain must be in the United Kingdom or other dominions of Her Majesty, and that if the person went abroad into a foreign country, and there prevailed upon a man to enlist in the service of the belligerent, that would not be a breach of the act. The question, then, would be whether the grand jury were satisfied that the defendant, either directly or indirectly, whether personally or as one of a party, either alone or by his agents—they being engaged in one common design, and acting in pursuance of that design—did in this country enlist, or procure, or attempt to retain or procure any persons to enlist, or engage to enlist, or enter into the Confederate service; or whether he merely went abroad to Calais and there procured persons to enlist, which would not be any violation of the act. Coming, then to the celebrated seventh section, on which the cases of the *Alabama*, the *Alexandra* and the steam rams turn, and which runs thus:

'That if any person within any part of the United Kingdom, or in any part of Her Majesty's dominions, shall without her leave equip, furnish, fit out, or arm, or attempt or endeavor to equip, furnish, &c., or shall knowingly aid, assist, or be concerned in the equipping, furnishing, fitting out, or arming of any ship or vessel, with intent, or in order that such ship shall be employed in the service of any foreign State, &c., or shall within the United Kingdom issue or deliver any commission, &c., such person shall be deemed guilty of a misdemeanor,'

the learned Judge observed that this section had raised great doubts in very learned minds, but he was disposed to agree in the judgment of Mr. Baron CHANNELL in the case of the *Alexandra* in the Exchequer; and his view was, that if the equipment was of such a nature as to make the vessel more available for warlike purposes, that would be sufficient to justify the grand jury in finding a true bill. Of course that must be done in this country, and there was no dispute that as to the equipment, whatever was charged had been done here. If, then, the grand jury thought that there had been in this country either such a hiring or endeavoring to hire, or such an equipment or attempting to equip, as he had explained, they ought to act on that view of the law for the purpose of finding the bill, leaving the Court to deal with such questions of law as might arise on the trial of the indictment. With reference to the evidence, the learned Judge said he believed that there would be other evidence than that contained in the depositions; and, in point of fact, as already stated, the bill not being ready, was not preferred at this sitting, and will be preferred at the next, on the 4th of May.

The delivery of the charge occupied a considerable time, but, for the reasons already given, the above is all that is necessary to say of it."

THE GERITY PIRATES.

From the London Star, April 26.

In the Court of Queen's Bench, yesterday, application was made for a rule for a writ of habeas corpus to bring up the bodies of the Confederate pirates at Liverpool. It will be remembered that three men were arrested at Liverpool, at the instance of the American Minister, on a charge of piracy committed on board the *Joseph L. Gerity*, which vessel they seized on her passage from Matamoras. The application was made yesterday, on the ground that the prisoners were subjects of the Confederate States, and were acting as belligerents under the direction of their Government. The object is to prevent the prisoners being sent to the United States for trial for piracy. The court granted the rule *nisi*.

If You Want to Know, &c., Read MEDICAL COMMON SENSE,
A curious book for curious people, and a good book for every one. Price $1 50. To be had at all news depots. Contents tables mailed free. Address
Dr. E. B. FOOTE, No. 1,130 Broadway, N. Y.

Defiance Fire and Burglar-Proof Safes.—Also, Sideboard and Parlor Safes, for silver plate, &c., at No. 63 Murray-st., corner of College-place.
ROBERT M. PATRICK.

Fortunate Combination.—We are opposed to proprietary medicines, and it is with some compunction that we see advertisements of them in our columns. Still we must confess that Brown's Troches are convenient and useful, in certain conditions of the throat and larynx, before speaking.—*N. Y. Christian Advocate.*

Removal.
DEMAS BARNES & CO.,
have removed from No. 202 Broadway, to
NO. 21 PARK-ROW.
Opposite the Astor House.
Jobbers and large buyers of Medicines, Perfumery, &c., will consult their interest by examining our immense stock, exclusively composed of this class of goods.
DEMAS BARNES & CO.
P. S.—The initial "S" is omitted from our signature from May 1, 1864.

Morton's Gold Pens are now sold at the same prices as before the commencement of the war; this is entirely owing to the Manufacturer's improvements in machinery, his present large Retail Business and Cash-in-Advance System; for, until he commenced advertising, his business was done on Credit and *strictly with the Trade.*

The Morton Gold Pens are the only ones sold at old prices, as the makers of all other gold pens charge the Premium on the Gold, Government Tax, &c.; but Morton has in no case changed his prices, wholesale or retail.

Of the great numbers sent by mail to all parts of the world during the past few years, not one in a thousand has failed to reach its destination in safety; showing that the Morton Gold Pen can be obtained by any one, in every part of the world, at the same price, postage only excepted.

Reader, you can have an enduring, always ready, and reliable Gold Pen, exactly adapted to your hand and style of writing, which will do your writing vastly cheaper than Steel Pens; and at the present almost universal High-Pressure Price of everything, you can have a Morton Gold Pen cheaper, in proportion to the labor spent upon it and material used, than any other Gold Pen in the World. If you want one, see "The Pen is Mightier than the Sword," in another column.

Gas the Cheapest Fuel.
USE EAGLE GAS-STOVES FOR
COOKING AND IRONING.
EVERY STOVE WARRANTED.
Send for descriptive catalogue.
H. D. BLAKE, SOLE MANUFACTURER,
NO. 474 BROADWAY, NEW-YORK.

A New Perfume for the Handkerchief.
Phalon's "Night Blooming Cereus,"
Phalon's "Night Blooming Cereus,"
Phalon's "Night Blooming Cereus,"
Phalon's "Night Blooming Cereus,"
Phalon's "Night Blooming Cereus,"
Phalon's "Night Blooming Cereus,"
Phalon's "Night Blooming Cereus,"
A Most Exquisite, Delicate and Fragrant Perfume, Distilled from the Rare and Beautiful Flower from Which it takes its name.
Manufactured only by PHALON & SON.
BEWARE OF COUNTERFEITS.
ASK FOR PHALON'S—TAKE NO OTHER.
Sold by druggists generally.

Hernia or Rupture Radically Cured!
This DANGEROUS complaint is now RADICALLY CURED whatever may be said by others to the contrary notwithstanding, by using
WHITE'S PATENT LEVER TRUSS,
A NEW INVENTION, FULL OF MERIT, upsetting all the old theories and prejudices of by-gone teachings. This Truss is LIGHT, CLEAN and EASY; accommodates itself to EVERY MOVEMENT OF THE BODY WITHOUT DISPLACEMENT—action INWARD and UPWARD. No pressure on the BACK or SPERMATIC CORD. CURES WARRANTED. SUPPORTERS and BRACES SUPERIOR to all others in use. Pamphlets free by sending a stamp.
GREGORY & CO., No. 609 Broadway.

Prof. Alex. C. Barry's Tricopherous, or Medicated Compound, for preserving, restoring and beautifying the hair, eradicating scurf and dandruff, preventing baldness and gray hairs, curing diseases of the skin, glands and muscles, (such as salt rheum, pimples, chilblains, &c.) chaps, rheumatism, swellings, sore throat, &c., and giving instant relief in cases of cuts, bruises, sprains, burns, scalds, &c. Price 25 cents. Sold by all druggists throughout the world. Principal office, No. 374 Pearl-st., New-York.

Bradbury's New Rallying Song—For the Summer Campaign.
"A SOUND AMONG THE FOREST TREES."
Just published. Price 25 cents.
WM. B. BRADBURY, Nos. 425 and 427 Broadway, N.Y.
W. A. POND & CO., No. 547 Broadway, N.Y.

Gold Pens.
FOLEY'S Celebrated "Bank" and extra fine
GOLD PENS AND PENCILS.
Store and Factory, No. 169 Broadway.

Removal.—WHEELER & WILSON'S Highest Premium Lock Stitch Sewing Machines removed to No. 625 Broadway, between Houston and Bleecker sts.

Batchelor's Hair Dye.
The best in the world, the only reliable and perfect dye known. Instantaneous and harmless. The genuine is signed WILLIAM A. BATCHELOR. Sold by all druggists and perfumers. Factory No. 81 Barclay-st.

Sewing-machines to Rent.
And for Sale—New.
V. W. WICKES, Jr., No. 486 Broadway,
Corner of Broome-st., up stairs.

Trusses.—Dr. RIGGS' TRUSS invites the severest criticisms. Hard rubber, water-proof, cleanly, durable. Also, Varicocele Trusses, Supporters, Suspensories, &c. No. 2 Barclay-st., New-York.

Dyspepsia Tablets, for Indigestion, Heartburn, &c., prepared only by S. G. WELLING, 207 Centre st., and sold by Druggists generally. 50 cents a box.

The Arm and Leg (Palmer's Patent,) supplied soldiers by the inventor, Broadway, corner Astor-place, New-York, and No. 1,609 Chestnut-st., Philadelphia. By order of the SURGEON-GENERAL.
B. FRANK PALMER, Surgeon-Artist.

Grover & Baker's Highest Premium Elastic Stitch Sewing Machines.
SALESROOMS NO. 495 BROADWAY.

Trusses, &c.—MARSH & CO.'S Radical Cure Truss Office, only at No. 2 Vesey-st. Also, supporters, bandages, silk elastic stockings, &c. A lady attendant.

Hill's Hair Dye, Fifty Cents, Black or brown, natural, reliable. Depot, No. 1 Barclay-st. Sold by all druggists. Also Floralia Gloss Hair Tonic, a beautiful article.

Fans, Parasols, and Riding Whips.—Large invoices just received by TIFFANY & CO., Nos. 550 and 552 Broadway.

MARRIED.

BUCKNALL—DAVIS.—At Frankfort-on-the-Main, Germany, on Thursday, April 14, at the residence of the bride, by Walton W. Murphy, Consul-General of the United States, and afterwards at the French Church, by Rev. J. C. Flood, English Chaplain, Dr. GEORGE J. BUCKNALL, of New-York, to MARY E. DAVIS, daughter of Eugene L. Sullivan, of San Francisco, Cal.

MURRAY—HOWE.—On Tuesday evening, May 10, by Rev. Charles S. Robinson, BYRON MURRAY, Jr., and ELIZABETH LEAVITT, daughter of Fisher Howe, Esq., of Brooklyn.

MEEKER—PARSONS.—At Morristown, N. J., on Tuesday, May 3, by Rev. R. N. Merritt, assisted by Rev. S. B. Hodges, of Grace Church, Newark, SAMUEL MEEKER, Esq., of Newark, to Miss LUCRETIA PARSONS, of the former place.

DIED.

BENEDICT.—Suddenly, on Monday evening, May 9, Capt. JOHN F. BENEDICT, aged 42 years, 7 months and 9 days.

The friends of the family are respectfully invited to attend the funeral, from his late residence, at Port Morris, this (Wednesday) afternoon, at 4 o'clock.

BLOOM.—On Tuesday, May 10, ARABELLA BLOOM, in the 78th year of her age.

The relatives and friends, and those of her nephew, Dr. E. H. Van Winkle, are invited to attend her funeral, from her late residence, No. 49 9th-st., on Thursday, the 12th inst., at 12 o'clock, without further invitation.

CORNELL.—At his residence, in Rochester, on Saturday, May 7, after a few days' illness, SILAS CORNELL, in the 75th year of his age.

FORDHAM.—On Sunday, May 8, of apoplexy, JONAS D. FORDHAM, in the 44th year of his age.

His friends, and those of his father-in-law, Robert M. Whiting, and the members of George Washington Lodge No. 285, F. and A. M., are respectfully invited to attend his funeral, on Thursday, May 12, at 2 o'clock P. M., from his late residence, No. 80 Cumberland-st., Brooklyn. His remains will be interred in Greenwood Cemetery. "None knew him but to love him."

HARDING.—On Monday, May 9, SARAH ANN, wife of John T. Harding, in the 51st year of her age.

Funeral services at her late residence, No. 520 5th-st., this City, Wednesday, at 12 o'clock noon. Her remains will be taken to Glen Cove, L. I. The relatives and friends of the family are invited to attend the services.

KENT.—On Tuesday, May 10, after a long and painful illness, Mrs. ADELINE KENT.

Her friends, and those of the family, are respectfully invited to attend her funeral, from the residence of her son-in-law, W. A. Swan, corner of 92d-st. and 4th-av., on Thursday, at 2 o'clock P. M., without further invitation.

McBRIDE.—In New-York, on Monday, May 9, at 9½ P. M., after a short illness, ISABELLA McBRIDE, step-daughter of James McMaster, aged 20 years, 2 months and 26 days.

The friends and relatives of the family are respectfully invited to attend the funeral, from the residence of her parents, No. 4[illegible] West 28th-st., on Thursday, the 12th inst., at 1½ P. M., to Greenwood Cemetery, without further notice.

☞ Ayrshire papers please copy.

McECKRON.—At Poughkeepsie, on Monday, May 9, SARAH E., wife of Rev. George McEckron, and daughter of S. B. Stone, of this City, aged 30 years.

Funeral services will be held at the First Reformed Dutch Church, Poughkeepsie, this day, (Wednesday,) May 11, at 3 P. M. Friends will leave New-York by the 10 A. M. train.

MAYO.—On Sunday morning, May 3, suddenly, of congestion of the brain, MAGGIE MONTEATH, daughter of Joshua C. and Sarah Mayo, aged 8 years and 5 months.

The friends and relatives of the family are invited to attend the funeral, at 3 o'clock P. M. on Wednesday, the 11th inst., from their residence, in Franklin-av., near De Kalb, Brooklyn.

MUNN.—In Orange, N. J., on Sunday, May 8, Mrs. HANNAH MUNN, widow of William Munn, in the 66th year of her age.

The relatives and friends of the family are invited to attend her funeral, on Wednesday, May 11, at 10 o'clock A. M., from her late residence, without further notice.

WARDROP.—At Newburgh, N. Y., on Friday, May 6, JAMES A. WARDROP, son of the late Capt. Robert Wardrop, aged 32 years, 5 months and 3 days.

☞ The remains of the late ROBERT W. HALSTED having arrived from Paris, funeral services will be held in the Presbyterian Church in 5th-av., corner of 19th-st., this (Wednesday) afternoon, May 11, at 4 o'clock. His friends, and those of his father, J. M. Halsted, are respectfully invited to attend.

OFFICIAL DRAWINGS OF MURRAY, EDDY & CO.'S
KENTUCKY STATE LOTTERY.
KENTUCKY, EXTRA CLASS 319.—May 10, 1864.
35, 61, 40, 24, 23, 27, 4, 18, 26, 52, 34, 55, 21.
KENTUCKY, CLASS 320.—May 10, 1864.
64, 11, 15, 26, 18, 19, 70, 53, 29, 45, 54, 69.
Circulars sent free of charge, by addressing either to
MURRAY, EDDY & CO.,
Covington, Ky., or St. Louis, Mo.

DRAWING OF THE
SHELBY COLLEGE LOTTERY, OF KENTUCKY.
EXTRA CLASS 223—May 10, 1864.
57, 23, 44, 37, 43, 40, 70, 39, 56, 7, 61, 69, 63.
CLASS 224—May 10, 1864.
51, 38, 49, 1, 59, 63, 23, 53, 11, 29, 41, 46.
Z. E. SIMMONS & CO., Managers,
Covington, Ky.

LOTTERY TICKETS CASHED IN ALL legalized Lotteries, and information given, by
JOSEPH BATES, Broker,
No. 11 Wall-st., Room No. 1.

ROYAL HAVANA LOTTERY.—FORTY per cent. premium paid for prizes; information furnished; the highest rates paid for doubloons, and all kinds of gold and silver.
TAYLOR & CO.,
Bankers, No. 16 Wall-st.

U. S. 10-40 BONDS.

These Bonds are issued under the Act of Congress of March 8, 1864, which provides that all Bonds issued under this act shall be **EXEMPT FROM TAXATION** by or under any State or municipal authority. Subscriptions to these Bonds are received in United States notes or notes of National Banks. They are **TO BE REDEEMED IN COIN**, at the pleasure of the Government, at any period *not less than ten nor more than forty years* from their date, and until their redemption, **FIVE PER CENT. INTEREST WILL BE PAID IN COIN**, on Bonds of not over one hundred dollars annually, and on all other Bonds semi-annually. The interest is payable on the first days of March and September in each year.

Subscribers will receive either Registered or Coupon Bonds, as they may prefer. Registered Bonds are recorded on the books of the U. S. Treasurer, and can be transferred only on the owner's order. Coupon Bonds are payable to bearer, and are more convenient for commercial uses.

Subscribers to this loan will have the option of having their Bonds draw interest from March 1, by paying the accrued interest in coin—(or in United States notes, or the notes of National Banks, adding fifty per cent. for premium,) or receive them drawing interest from the date of subscription and deposit. As these Bonds are

EXEMPT FROM MUNICIPAL OR STATE TAXATION.

their value is increased from one to three per cent. per annum, according to the rate of tax levies in various parts of the country.

At the present rate of premium on gold they pay

OVER EIGHT PER CENT. INTEREST

in currency, and are of equal convenience as a permanent or temporary investment.

It is believed that no securities offer so great inducements to lenders as the various descriptions of U. S. Bonds. In all other forms of indebtedness, the faith or ability of private parties or stock companies or separate communities only is pledged for payment, while for the debts of the United States the whole property of the country is holden to secure the payment of both principal and interest in coin.

These Bonds may be subscribed for in sums from $50 up to any magnitude, on the same terms, and are thus made equally available to the smallest lender and the largest capitalist. They can be converted into money at any moment, and the holder will have the benefit of the interest.

It may be useful to state in this connection that the total Funded Debt of the United States on which interest is payable in gold, on the 3d day of March, 1864, was $768,965,000. The interest on this debt for the coming fiscal year will be $45,937,126, while the customs revenue in gold for the current fiscal year, ending June 30, 1864, has been so far at the rate of over $100,000,000 per annum.

It will be seen that even the present gold revenues of the Government are largely in excess of the wants of the Treasury for the payment of gold interest, while the recent increase of the tariff will doubtless raise the annual receipts from customs on the same amount of importations, to $150,000,000 per annum.

Instructions to the National Banks acting as loan agents were not issued until March 26, but the amount of Bonds reported sold at the United States Treasury up to May 7 was

$44,606,100.

Subscriptions will be received by the TREASURER OF THE UNITED STATES at Washington, and the ASSISTANT TREASURERS at New-York, Boston and Philadelphia, and by the

First National Bank of New-York, No. 4 Wall-st.
Second National Bank of New-York, 23d-st. and B'way.
Fourth National Bank of New-York, Pine-st.
Sixth National Bank of New-York, 6th-av. and B'way.
Tenth National Bank of New-York, No. 240 Broadway.
New-York Nat. Exchange Bank, No. 184 Greenwich-st.
First National Bank of Jersey City, N. J.
First National Bank of Philadelphia.
First National Bank of Washington.

AND BY ALL NATIONAL BANKS

which are depositaries of public money, and all

RESPECTABLE BANKS AND BANKERS

throughout the country (acting as agents of the National Depositary Banks) will furnish further information on application and

AFFORD EVERY FACILITY TO SUBSCRIBERS.

"HER MAJESTY" CHAMPAGNE.
THE ROYAL WINE OF ENGLAND.
One thousand cases of this exquisite wine for sale at
TWENTY DOLLARS PER CASE OF QUARTS.
WM. HENRY WARD, No. 7 Broad-st., New-York.

WATCHES AND JEWELRY
of all descriptions
FOR SALE BY
GEO. C. ALLEN, No. 415 Broadway,
One door below Canal-st., formerly No. 11 Wall-st.

COLUMBIA COLLEGE LAW SCHOOL.—The examination of the graduating class in this institution will take place this week at No. 37 Lafayette-place. On Wednesday the class will be examined upon Contracts and Commercial Law; on Thursday, upon Real Estate; on Friday, upon Equity, Jurisprudence, Evidence and Practice. The members of the bar and the public are invited to attend.

IMMENSE PRICES PAID FOR OLD BOOKS.—1,000 photographic albums on hand, cheap; 100,000 scientific and miscellaneous works, at half price.
LEGGAT BROTHERS, 119 Nassau-st., near Beekman.

LADIES, ATTENTION.—FLUTING ANY width, 5 cents per yard. FRENCH FLUTING COMPANY, No. 927 Broadway, between 21st and 22d sts.

DEAFNESS,
IMPAIRED SIGHT,
NOISES IN THE HEAD,
CATARRHAL AFFECTIONS
IN THE
THROAT,
CHRONIC CATARRH,
CATARRH OF THE TYMPANIC MUCOUS MEMBRANE, OBSTRUCTION OF THE EUSTACHIAN TUBE, CURED.
CROSS-EYE STRAIGHTENED IN ONE MINUTE.

And every disease of the Eye and Ear requiring either medical or surgical aid, attended to
BY
DR. VON EISENBERG,
Author of "Surgical and Practical Observations on the Diseases of the Ear, with the New Mode of Treatment," at his office,
NO. 816
BROADWAY.

No. 816
BROADWAY.
OPINIONS OF THE NEW-YORK PRESS:
From the Journal of Commerce.
CATARRH CURED.
CATARRH CURED.
CATARRH CURED.
THE CASE OF HUTCHINGS, THE "LIGHTNING CALCULATOR."

There was published in these columns a few days since the remarkable cure of Hutchings, the "Lightning Calculator," so well known to the public during the many years he exhibited his wonderful arithmetical powers at Barnum's Museum, by the celebrated Oculist and Aurist, Dr. Von Eisenberg, of this City. Hutchings is represented to have been at the point of death, and but for the timely interference of the Doctor, would now be resting in his grave. This is a remarkable case, and worthy of the attention of persons similarly afflicted.

We think it is but just to Doctor Von Eisenberg to call public attention to this case. There are hundreds in the community suffering from catarrh, who, like the "Lightning Calculator," if not actually praying for death, are ready to accept of anything that promises to relieve them from their distresses. To such we would say, trifle not with inexperienced men, but consult, without unnecessary delay, Dr. Von Eisenberg, who, at least, has the honesty to assure his patients whether it is within his power to make them whole or not.

DEAFNESS CURED.
DEAFNESS CURED.
DEAFNESS CURED.
From the Tribune.
EARS TO THE DEAF.

Every man, and especially every woman, believes in his or her physician. There are philosophical minds which hold to an abstract faith in Allopathy, or Homeopathy, or Hydropathy, or some other form of scientific cure; but with the world at large the belief is not in the system, but in the doctor. Especially is this true as regards aurists and oculists. The patient who has recovered his sight or his hearing is sure that the blessing could have been restored to him by no other practitioner than that particular one by whom his eyes or ears were opened. Dr. Von Eisenberg is among our best-known aurists. He has not lent us ears as a brother practitioner has eyes, and in whose skill, therefore, we believe above all others. But we hear of him from those who esteem him not merely as a surgeon, but as a benefactor. A recent case has been related to us, for the truthfulness of which we can vouch, though we can name no names. The patient was a lady who had been deaf from infancy, as a consequence of some of the ailments to which children are liable. Latterly the disease had taken an acute form, and the patient was subject to intense suffering. The deafness was rapidly becoming complete, and the general health breaking down under the physical exhaustion attendant upon constant pain. Ordinary remedies and ordinary advice were useless, and Dr. Von Eisenberg was called in. We need not repeat his diagnosis, for that would be only a list of hard names to the general reader. But he detected at sight the seat of disease, first in one portion of the organism, then in another, and with manipulation as skillful as his insight was accurate, he removed the causes, and she who, from infancy, had heard with difficulty, and latterly hardly at all, was restored first to perfect hearing and then to perfect health. Dr. Von Eisenberg's advertisement reminds us of this case, which we thus briefly relate, though not at his solicitation. Let him that hath not ears, hear.

From the Christian Times.

SIGHT RESTORED.

CONCERNING EYES AND OCULISTS.

Of the five senses, that which we call seeing is the most important and most valued. In proportion as this sense fails us, we are reduced to helplessness. If entirely destitute of sight, how slow would be our progress in knowledge, and how limited our sphere of action and usefulness. Endowed with it, the universe becomes a new creation, clothed with beauty and diversified by that infinite variety which never fails to attract the mind and heart.

For several months past this has been a practical subject to us. An inflamed condition of the eyelids communicating itself to the pupil, rendered the discharge of daily duties not only painful, but dangerous. Attributing it to the effect of a cold, we endured it through the Spring, with the hope that with the return of warm weather it would entirely disappear. But in this we were doomed to disappointment. Summer returned, but not our wonted sight. What might have been the result, either of further neglect or of incompetent treatment, we cannot say.

Stating our case to a friend, he assured us that a similar one in his own family had recently been treated with entire success by Dr. Von Eisenberg, of this City. Satisfying ourselves by more particular inquiries that the doctor is no empiric, but a scientific oculist and aurist, we concluded to seek the benefits of his treatment, which we have now reason to acknowledge is very great. Though but a few weeks under his care, the appearance of our eyes has totally changed. The pupil is now full and clear, and the lids are entirely free from inflammation. The doctor says that the optic nerve has been weakened and the retina assumed a chronic, inflammatory state, affecting more or less all the other tissues, and threatening, if neglected, to end in Amaurosis. Opthalmitis, is the term we believe, which oculists apply to eyes affected as were ours. Having obtained the much desired relief, we take great pleasure in acknowledging our indebtedness to the talent of Dr. Von Eisenberg, and of calling to it the attention of others who may be suffering from a similar or even worse condition of their eyes. It is said that Providence provides an antidote for every bane. It is certain that the eye is, in these times, subject to severer trials than formerly. Let us be thankful, then, that as we increase the tendencies which destroy the organ of vision, the progress of science keeps pace with these tendencies, if not in advance of them.

OFFICE NO 816 BROADWAY.

NEW PUBLICATIONS.

IMPORTANT TO RAILWAY TRAVELERS.
The May number of
APPLETON'S RAILWAY GUIDE
gives the
TIME OF THE DEPARTURE AND ARRIVAL
of
ALL THE VARIOUS RAILWAY TRAINS
throughout the
UNITED STATES AND THE CANADAS.
It also
CONTAINS ONE HUNDRED RAILWAY MAPS,
representing
THE PRINCIPAL RAILWAYS OF THE COUNTRY,
their
STATIONS, DISTANCES AND CONNECTIONS,
together with other
VALUABLE AND INTERESTING INFORMATION.
there
ARE THOUSANDS OF RAILWAY TRAVELERS
who would as soon think of
TRAVELING WITHOUT THEIR CARPET-BAGS,
as without a copy of
APPLETON'S ILLUSTRATED RAILWAY GUIDE.
Contents of May Number:
I.—IMPORTANT INSTRUCTIONS TO RAILWAY TRAVELERS IN REFERENCE TO TIME TABLES; Time and Distance Indicators; Railway Maps, together with important Rules for Railway Travelers, in reference to Purchasing their Ticket, Checking their Baggage, &c. &c.
II.—ONE HUNDRED RAILWAY MAPS, representing the principal railways of the country, delineating the principal and most pleasant routes of travel West, North, South and East.
III.—NEARLY THREE HUNDRED TIME TABLES, giving the time of the departure and arrival of the trains, stations, distances and connections, together with information of much value to every railway traveler, each important railway being represented by map.
IV.—RAILWAYS AND THEIR PROGRESS.
V.—ANECDOTES AND INCIDENTS OF TRAVEL.
VI.—RAILWAY TIME AND DISTANCE INDICATORS.
VII.—COUNTING-HOUSE CALENDAR.
VIII.—LARGE MAPS OF THE UNITED STATES.
APPLETON'S RAILWAY GUIDE.
For sale at all the principal Bookstores, at all the principal Book Periodical and Press Agencies, and upon all of the principal Railways throughout the United States and the Canadas.
PRICE TWENTY-FIVE CENTS.
D. APPLETON, & CO., Publishers,
Nos. 443 and 445 Broadway.

THE GOLDEN CENSER.
This is the name of BRADBURY'S NEW SUNDAY-SCHOOL MUSIC BOOK. It will be ready the latter part of May or early in June. It will consist chiefly of new music and poetry for the Sunday-school, which has been in the course of preparation by Mr. Bradbury during the last two years. In newness, freshness, and interest, it is believed that it will be fully up to the standard of the "Golden Chain," if not superior to it. Sunday-schools who have used the "Chain" and "Shower," and are ready for a new book, will not regret waiting a few weeks for the CENSER. Price, in paper covers, 25 cents single copy, or by the hundred, $20. In boards, 30 cents single copy, or $25 per hundred. Same prices for CHAIN and SHOWER. CHAIN and SHOWER, strongly bound in one volume, with board covers, $50 per hundred.
All of Mr. Bradbury's Sunday-school Music Books are for sale by the booksellers generally throughout the United States, and by
WM. B. BRADBURY, Nos. 425 and 427 Broome-st.
IVISON, PHINNEY, BLAKEMAN & CO.,
Nos. 48 and 50 Walker-st., New-York.

100
METROPOLITAN HOTEL RECIPES,
for Cooking, Baking, making Pies, Puddings, Pastries, Preserves, Cakes, Creams, Ices, &c., as constantly made in that first-class
NEW-YORK HOTEL.
The book sent free by mail for 25 cents.
HUTCHINSON & CO., Publishers,
No. 442 Broadway, New-York.

MANUAL OF GUNNERY INSTRUCTIONS
FOR THE
NAVY OF THE UNITED STATES.
COMPILED
from the ordnance instructions for the United States Navy for the use of the United States Naval Academy.
In press, and will be shortly published by
D. VAN NOSTRAND, No. 192 Broadway.

WOOD ENGRAVING.—A SITUATION IS wanted for a lad, having a fine taste for drawing and engraving, to learn the business. Compensation not required. Address J. R. M., Proof-room, *Times* Office.

CHANDELIERS AND GAS FIXTURES.
NOTICE TO THE PUBLIC—SAVING OF 20 PER CENT.
THE MANUFACTURERS OF CHANDELIERS and GAS FIXTURES having given notice of an advance of prices to the extent of 20 per cent., we take pleasure in assuring the public that we WILL CONTINUE TO SELL AT FORMER PRICES, our fine Spring assortment having been nearly all made up *before the recent advance.*
Purchasers would do well to give us their orders at once, and, when required, we will book the same for delivery in April, May or June.
E. V. HAUGHWOUT & CO.,
Nos. 488, 490 and 492 Broadway, corner Broome-st.

THE AMERICAN YOKE SHIRT,
with a fine assortment of
ROBES DE CHAMBRE,
SMOKING JACKETS,
and gentlemen's furnishing goods.
DEVLIN & CO.,
BROADWAY, New-York.

ESTABLISHED 1809.
ENOCH MORGAN'S SONS,
Manufacturers of
SOAP AND CANDLES,
Pearl Mottled, Best Family, Genuine Castile, Toilet and other Soaps constantly on hand.
Store No. 211 Washington-st.; Factory No. 440 West-st.

THE DRAFT POSTPONED.

TWELVE HUNDRED VOLUNTEERS WANTED.

A CHANCE FOR PATRIOTS!

It having been determined that the City of New-York is deficient only TWELVE HUNDRED AND SEVENTEEN men, in its quota under the President's call for 200,000 men, the Draft has been postponed for a few days, in order to enable the filling of the quota, if possible, by volunteering.

The County Volunteer Committee now appeal to the patriotism of the citizens of this County to aid them in raising the Twelve Hundred and Seventeen Men needed, and thus save the County from the misfortune of a Draft.

The County Volunteer Committee will pay the following bounties until further notice:

For army recruits	$300
For marines	300
For naval recruits for three years	300
For naval recruits for two years	200
For naval recruits for one year	100

A County premium of $10 will also be paid for bringing an army recruit to this office, in addition to the Government premium of $10, and a County premium of $20 will be paid for bringing a naval recruit.

Let the citizens of New-York make one grand and final rally to save us from the impending draft.

C. GODFREY GUNTHER, Mayor,
MATTHEW T. BRENNAN, Comptroller,
ELIJAH F. PURDY, Supervisor,
ORISON BLUNT, Supervisor,
WILLIAM M. TWEED, Supervisor,
WILLIAM R. STEWART, Supervisor,
GEORGE OPDYKE, Auxiliary Member.
ORISON BLUNT, Chairman.

NEW-YORK, May 11, 1864.

THE UNITED STATES TELEGRAPH COMPANY
is now in successful operation, and has opened the following offices for the reception of business:
PRINCIPAL OFFICE, NO. 26 NASSAU-ST.
BRANCH OFFICES.
ST. NICHOLAS HOTEL, IN GENIN'S HAT STORE ADJOINING.
GILPIN'S EXCHANGE, No. 26 William-st.
PUBLIC STOCK EXCHANGE, corner of William and Beaver sts.
CORN EXCHANGE OFFICE, No. 31 Pearl-st.
Direct communication is had at all hours with ALBANY, SYRACUSE, UTICA, ROCHESTER, BUFFALO, OSWEGO, CLEVELAND, TOLEDO, CHICAGO, MILWAUKEE and PITTSBURGH, THE OIL WELLS of Pennsylvania, and intermediate points.
THE INDEPENDENT LINE OF TELEGRAPH, in connection with the United States, reaches all important points in the Eastern States, and southward as far as Washington. Messages are received at all of the above-named offices, and transmitted with promptness and dispatch to every part of the UNITED STATES AND BRITISH PROVINCES.
NATHAN RANDALL, President.
SILAS C. BAY, Secretary.

COOPER INSTITUTE.
FRIDAY, MAY 13, 1864, 8 P. M.,
HON. ISAAC N. ARNOLD, M. C.,
from Chicago District, Illinois.
HON. GREEN CLAY SMITH, M. C.,
from Kentucky,
HON. JAMES R. DOOLITTLE,
United States Senator from Wisconsin,
GEN. RICHARD OGILSBY, Washington, D. C.,
will address the
CENTRAL UNION LINCOLN CAMPAIGN CLUB
against the postponement of the Union National Convention to be held in Baltimore June 7, and in favor of the renomination of
ABRAHAM LINCOLN.
CHARLES S. SPENCER, President.
JOHN M. COSTA,
Chairman Executive Committee.

MARVIN'S PATENT
FIRE AND BURGLAR SAFE.
Superior to any others in the following particulars:
They are more fire-proof.
They are more burglar-proof.
They are perfectly dry.
They do not lose their fire-proof qualities by age.
Manufactured only by
MARVIN & CO., No. 265 Broadway.
Send for a Descriptive Circular.

"BUY ME AND I'LL DO YOU GOOD."—USE DR. LANGLEY'S ROOT AND HERB BITTERS, for jaundice, costiveness, liver complaint, humors, indigestion, dyspepsia, piles, dizziness, headache, drowsiness, and all diseases arising from disordered stomach, torpid liver and bad blood, to which all persons are subject in Spring and Summer. Prices, 25c., 50c. and 75c. a bottle. Sold by GEO. C. GOODWIN & CO., Boston, and by all dealers in medicine.

FINANCIAL.

OFFICE OF
VERMILYE & CO., BANKERS,
NO. 44 WALL-ST., NEW-YORK.

We are prepared to convert the U. S. 7.30 TREASURY NOTES into the 6 per cent. BONDS of 1881, with promptness, and on favorable terms.

Also, BUY and SELL, at market rates, all kinds of GOVERNMENT SECURITIES, including
U. S. 5-20 BONDS.
U. S. 7.30 TREASURY NOTES.
U. S. 12 MOS. CERTIFICATES OF INDEBTEDNESS.
U. S. QUARTERMASTERS' CHECKS.
U. S. Two Year 5 per cent. LEGAL TENDER NOTES.
U. S. 6 per cent. COUPON and REGISTERED, of 1881.
MATURING CERTIFICATES OF INDEBTEDNESS collected or purchased.

U. S. FIVE PER CENT. 10-40 BONDS.

We keep on hand, for immediate delivery, an assortment of Bonds of this new Loan.
VERMILYE & CO.

DREXEL, WINTHROP & CO.,
NO. 40 WALL-ST.,
BANKERS AND RRCKERS,
DEALERS IN
UNITED STATES GOVERNMENT SECURITIES AND GOLD.

Stocks and Bonds bought and sold at the Brokers' Board on commission. Mercantile collections made on all points in the United States and Canada.

ROBINSON & OGDEN,
(Late with Fisk & Hatch,)
COMMISSION BROKERS,
No. 4 Broad-street,
Two doors from Wall.

Government Securities, Stocks, Bonds and Gold bought and sold on commission.
Quartermasters Checks and Government Vouchers bought, sold, and negotiated.
Subscriptions received for the New National 10-40 Loan.
Particular attention given to the collection of U. S. one year six per cent. Certificates of Indebtedness, and to the conversion of 7 3-10 Treasury Notes into U. S. 6 per cent. Bonds of 1881.
Collections made on all points in the United States and Canadas, with prompt returns.
ARTHUR ROBINSON, I. G. OGDEN, Jr.

REFERENCES:
NEW-YORK: Fisk & Hatch, Bankers. Bank of the Commonwealth.
BOSTON: Hon. S. H. Walley, President of the Revere Bank. Brewster, Sweet, & Co., Bankers.
PHILADELPHIA: Jay Cooke, & Co., Bankers. E. S. Whelen & Co., Bankers.
WASHINGTON: Hon. L. E. Chittenden, Register of the Treasury. J. B. Hutchinson & Co., Bankers.

U. S. 10-40 BONDS
FOR IMMEDIATE DELIVERY,
BY
H. J. MESSENGER, Banker,
No. 139 BROADWAY, New-York.
¼ Commission allowed to Banks and Bankers.
U. S. 5-20 BONDS.
U. S. ONE-YEAR CERTIFICATES,
U. S. 6s of 1881, and all other U. S. SECURITIES bought and sold, and furnished to order.
STOCKS, BONDS and GOLD bought and sold on commission.
Accounts received from Banks, Bankers, and individuals.
Four per cent interest allowed on deposits subject to check at sight.

FOURTH NATIONAL BANK
OF THE CITY OF NEW-YORK.
Capital..........$5,000,000

By the authority of the Secretary of the Treasury, this bank is prepared to receive subscriptions to the
NATIONAL TEN-FORTY LOAN,
issued under an act supplementary to an act entitled "An Act to provide ways and means for the support of the Government," approved March 3, 1863.
THIS LOAN IS
redeemable after ten and payable forty years from date, with interest at the rate of five per cent. per annum. Interest and principal payable in coin. Subscriptions to the above must be made in lawful money of the United States, and the accrued interest paid in coin or in National currency, adding fifty per cent. premium until further notice. GEORGE OPDYKE, President.
R. G. ROLSTON, Assistant Cashier.

FISK & HATCH, BANKERS
and
DEALERS IN GOVERNMENT SECURITIES,
and
U. S. LOAN AGENTS.
NO. 38 WALL-STREET,
receive subscriptions to the NEW U. S. 10-40 LOAN, allowing the usual commission to BANKERS and DEALERS.
Also,
BUY and SELL all classes of U. S. SECURITIES at market rates.
U. S. 7-30 TREASURY NOTES, converted into the 6 PER CENT. BONDS of 1881, on favorable terms.

U. S. 10-40 FIVE PER CENT. LOAN.
CHARNLEY & HATCH, BANKERS,
No. 34 Wall-st.,
SUBSCRIPTION AGENTS
for the above popular Loan, are prepared to receive subscriptions on the most favorable terms, and to furnish the Bonds and Certificates in the shortest possible time.
UNITED STATES SECURITIES of the various descriptions, BOUGHT AND SOLD.
STOCKS, BONDS AND GOLD, BOUGHT AND SOLD ON COMMISSION.

BROWN, BROTHERS & CO.,
NO. 56 WALL-ST.,
ISSUE COMMERCIAL AND TRAVELERS' CREDITS FOR USE IN THE COUNTRY AND ABROAD.

AUGUST BELMONT & CO.,
BANKERS,
No. 50 Wall-st.,
issue circular Letters of Credit for travelers on all parts of Europe, &c.

D. S. GILBERT, late Paying-Teller Bank of the Republic.
F. S. ENTZ, late with Messrs. Winslow, Lanier & Co.
GILBERT & ENTZ,
STOCKS, BONDS,
GOVERNMENT SECURITIES, AND GOLD,
Bought and Sold at the Board of Brokers,
Nos. 57 Exchange-place and 19 Broad-st.
References: Bank of the Republic; Messrs. Winslow, Lanier & Co.; Messrs. Bucklin, Crane & Co.; Messrs. H. K. Corning, Son & Co.

UNITED STATES 10-40 LOAN.
FIFTH NATIONAL BANK OF NEW-YORK,
Designated Depository and Financial Agent of the United States,
Subscriptions to the above loan are now received on the authority of the Secretary of the Treasury.
RICHARD KELLY, President.
A. THOMPSON, Cashier.
NEW-YORK, May 6, 1864.

NOTICE.—AN ASSESSMENT OF ONE DOLLAR PER SHARE is hereby called in on each share of the stock of the Teal Lake Iron Mining Company, payable on or before the tenth day of June, 1864, at the office of the Treasurer, GEORGE A. FELLOWS, Nos. 14 and 16 Beaver-st., New-York. The Transfer-book will be closed on the 1st proximo. By order of the Board.
J. FRANK BERNARD, Secretary.

OFFICE OF THE CINCINNATI AND CHICAGO AIR-LINE RAILROAD COMPANY, NEW-YORK, May 5, 1864.
THE INTEREST COUPONS OF THE Sinking Fund Bonds of this company, due May 1, will be paid on presentation at the office of the company, No. 37 William-st. HENRY MORGAN, Treasurer.

INDISPUTABLE LIFE INSURANCE COMPANY.
Subscription Books for the Capital Stock of this Company will be opened MAY 6th, 1864, at the Tenth National Bank, No. 240 Broadway. Capital $200,000.
JOSEPH T. SANGER, JULIUS R. POMEROY, NOYES G. PALMER, Commissioners.
NEW-YORK, May 5, 1864.

CALL FOR A MEETING OF SECOND MORTGAGE BONDHOLDERS OF THE NORTHERN (OGDENSBURG) RAILROAD COMPANY OF NEW-YORK.—Pursuant to the act of the Legislature of the State of New-York to authorize the formation of a Corporation in place of the Northern Railroad Company, dissolved, passed March 31, 1857, and amended April 8, 1864, and pursuant to a written request signed by the holders of a majority in amount of the second issue of bonds of the Northern Railroad Company, we, the trustees of the Mortgagees to secure the payment of the second issue of bonds of the said Northern Railroad Company, do hereby give notice that a meeting of all such second mortgage bondholders as choose to attend in person or by proxy will be held at the Northern Railroad office, in the village of Malone, New-York, on the 10th day of JUNE next, at 12 o'clock, at noon, for the purpose of forming a new Railroad Corporation.
Dated Malone, New-York, April 28, 1864.
W. A. WHEELER, WM. C. BROWN, Trustees.

ST. LOUIS, ALTON AND TERRE HAUTE RAILROAD CO., ST. LOUIS, April, 1864.
THE ANNUAL MEETING OF THE BONDHOLDERS and Stockholders of this Company, for the election of thirteen Directors for the ensuing year, and for the transaction of such other business as may be brought before them, will be held at Pana, Christian County, Illinois, on MONDAY, the 6th day of June, 1864, at 1 o'clock P. M. All the transfer books of the Company both of bonds and stocks, will be closed on the 6th May, until the 6th June, inclusive.
By order of the Board of Directors.
J. B. RALSTON, Secretary.

QUARTERMASTER'S OFFICE, No. 6 STATE-ST., NEW-YORK, March 7, 1864.
PERSONS OWNING OR REPRESENTING steamers, ships, schooners, &c., are requested to send into this office daily the names of all such vessels as they may wish to charter to the Government or have freight for. Their tonnage, standing, rate of charter, &c., will be required. STEWART VAN VLIET, Major and Quartermaster.

BANK OF NEW-YORK, April 25, 1864.
BANK OF NEW-YORK.—THE ANNUAL election for Directors and three Inspectors of Election of this Bank, will be held at the Banking House on TUESDAY, 10th May next, from 12 to 1 o'clock P. M. The Transfer Books will be closed from 5th to 10th May, inclusive. W. B. MEEKER, Cashier.

LAND WARRANTS PURCHASED AND for sale. U. S. REVENUE STAMPS sold wholesale, at 2 to 4½ per cent. discount, by C. & G. WOODMAN, No. 35 Pine-st.

COMMISSIONER FOR NEW-JERSEY and other States—No. 5 Beekman-st., Room No. 5, first floor, over Park Bank.

MONEY TO LOAN ON BOND AND MORTGAGE by the Hoffman Fire Insurance Company, No. 193 Broadway, corner Dey-st.

FINANCIAL.

MEYLERT & CO.,
No. 6 Wall-st.,
BANKERS & BROKERS.
Stocks, Bonds and Gold bought and sold on commission. Collections made on all accessible points. Money received on deposit.

SPENCER, VILA & CO.,
BANKERS AND BROKERS,
NO. 13 CONGRESS-ST., BOSTON.
STOCKS AND BONDS BOUGHT AND SOLD ON COMMISSION—COLLECTIONS MADE ON ALL PARTS OF THE NEW-ENGLAND STATES.
ACCOUNTS OF BANKS AND BANKERS RECEIVED ON LIBERAL TERMS.
INTEREST ALLOWED ON BALANCES AND DEPOSITS, BY SPECIAL AGREEMENT.
Particular attention given to the purchase and sale of Mining Stocks.
Daily reports of the Boston Stock Market furnished on application.

INTERNATIONAL
FIRE INSURANCE COMPANY OF NEW-YORK.
OFFICE, No. 113 BROADWAY.
CASH CAPITAL, ONE MILLION DOLLARS.
WILLIAM E. WARREN, President.
HAMILTON BRUCE, Vice-President.
GEORGE W. SAVAGE, Secretary.

U. S. "10-40" LOAN.
Subscriptions received
BY
LIVERMORE, CLEWS & CO.,
No. 32 Wall-st., New-York.
One-eighth per cent. commission allowed to banks, bankers and brokers.

TELEGRAPH AND EXPRESS STOCKS
Bought and sold by W. O. RUGGLES, No. 18 Wall-st., New-York.
Western Union Telegraph, Independent Telegraph, United States Telegraph, for sale.

TRENTON IRON CO. STOCK AND BONDS,
Mariposa Mining Company Stocks and Bonds, gold bearing interest,
Western Union Telegraph Stock,
Metropolitan Gas Company Stock,
BOUGHT AND SOLD.
GEO. K. SISTARE, No. 27 William-st., Room No. 6.

NOTICE.—TO THE STOCKHOLDERS OF THE UNION PACIFIC RAILWAY COMPANY, Eastern Division, formerly called the Leavenworth, Pawnee and Western Railroad Company, and all others whom it may concern. At a meeting of the Directors of the above named company, held at Leavenworth, April 5, 1864, the following resolutions were adopted and ordered published:

Resolved, That an installment of 20 per cent. upon all stock issued or subscribed for is hereby called, payable at the option of the stockholders, either to John Kerr, Treasurer of the Company, at Leavenworth City, or to Edward Learned, Financial Agent of the Company, at No. 48 Pine-st., New-York, on or before the 20th day of May next, and that the Secretary is hereby directed to cause this notice to be published in two or more papers of general circulation in each of the States of Kansas and Missouri, and also in each of the cities of New-York and Washington.

Resolved, That all authority to any person or party heretofore conferred to act as an agent or representative of this company, or claimed to be possessed by any person or party, is hereby revoked and rescinded, and all agencies or authority hereafter shall only be exercised by persons or parties authorized or recognized by the present or future Board of Directors, and that the Secretary be directed to give public notice of the revocation herein contained. HENRY FOOTE, Secretary.

NOTICE.—TO THE STOCKHOLDERS OF THE UNION PACIFIC RAILWAY COMPANY EASTERN DIVISION, formerly called the LEAVENWORTH, PAWNEE AND WESTERN RAILROAD COMPANY, and all others whom it may concern: At a meeting of the Stockholders of the above named company, held at Leavenworth on the 4th and 5th days of April inst., the following preamble and resolutions were adopted:

Whereas, By the contract of four parts between this company, John C. Fremont, Ross, Steel & Co., and Edward Learned, approved by this meeting, large and valuable concessions of his interests as a stockholder have been made by said Fremont to promote the speedy construction of the road; and, whereas, it is probable that similar concessions may be agreed to by other stockholders; therefore,

Resolved, That the said Learned, as the financial agent of the company, be authorized and empowered to negotiate with any parties, who are the holders or are interested in the stock of the company, for the transfer and delivery to him, as financial agent of such, and so much of said stock as such parties may be willing so to concede—to be by him used, disposed of or distributed, in like manner and for the same purposes, as is in said agreement provided, with reference to the shares agreed to be transferred to him by said Fremont, and in consideration thereof, the said financial agent is authorized and empowered to mark and indorse upon the certificates of shares which may be retained by such shareholders, severally, or to which they may be entitled upon making any such transfers, that such retained or so entitled shares are full paid and not subject to assessment; *provided* that such marking or indorsement shall not be made as aforesaid in any case so as to apply or be of effect, as to more shares in this company than shall be equal to one-fourth of the number of shares so transferred to the said financial agent in pursuance hereof by such shareholders respectively, and thereafter all such marked or indorsed certificates shall be deemed full paid for the number of shares embraced in such indorsements respectively, and the stockholders making the concessions and transfers hereinbefore provided for shall forever after be held by the company free from any payments or liabilities for, or on account of, or in any manner relating to the shares which they shall so severally transfer to said financial agent.

Resolved, further, In case it shall occur that from any cause any of the shares which may be transferred to the financial agent as aforesaid, or in pursuance of the aforesaid contract, shall at any time be found to belong wholly or in part to any other person or party, than the person or party who shall have so transferred the same, the said financial agent shall be and hereby is authorized, to transfer to such person or party, as shall so be found to be the rightful owner thereof, the shares so erroneously transferred to him.

Resolved, That the holders of certificates, obligations, or other memoranda issued in the name or on behalf of the company, which are claimed to entitle such holder to full paid or unassessable shares of the capital stock, be notified by the directors, by public advertisement, or in such other manner as the directors may determine, to present the same, together with any evidences of their right to require such shares to be made full paid or unassessable as aforesaid, to the Executive Committee of the company, in the City of New-York, within sixty days next following the issuing of such notices respectively, in order that all such certificates, obligations, or memoranda may be adjudicated, and proper formal certificates be issued in lieu thereof, in so far as such holders shall be deemed to be entitled thereto, by said Executive Committee. In case any holder [illegible] shall refuse or omit to present his certificate, obligation, or memoranda, as aforesaid, [illegible] and for the purposes and within the time [illegible] aforesaid, or in case any of the evidences [illegible] furnished as aforesaid shall be deemed by the Executive Committee to be insufficient to entitle the holder to such full paid shares, the officers of the company shall thereafter refuse to recognize or admit any liability of the company to make or issue full paid shares, on account of any such particular certificates, obligations or memoranda, or to treat the same in any manner as full paid shares, except upon the claims of bona fide holders thereof being established by due process of law, or upon competent legal evidence that such claims are obligations on the company, in the event of any irregularity or defective equity in the claim of any holder of any such certificate, obligation or memorandum, the Executive Committee are hereby authorized to adjust the claims of any such holder, in such manner as said committee shall deem equitable, and to cause to be issued in settlement thereof such number of full paid shares as said committee shall so deem to be just and equitable.

Pursuant to the foregoing resolutions, and to directions of the Executive Committee, all persons interested are requested to transmit to the undersigned, at his office, No. 48 Pine-st., in the City of New-York, such statements, propositions and papers as will render the proposed benefits available to them respectively, and secure the same within the time prescribed in the resolution: viz. sixty days from the date hereof.
EDWARD LEARNED, Financial Agent, U. P. R. Co., E. D.
NEW-YORK, April 16, 1864.

OFFICE OF THE ILLINOIS CENTRAL RAILROAD COMPANY, NEW-YORK, May 6, 1864.
THE ANNUAL MEETING OF THE Shareholders of the Illinois Central Railroad Company for the election of Directors and the transaction of other business, will be held at the office of the company, in the City of Chicago, on WEDNESDAY, the 25th day of May, 1864, at 12 o'clock noon. The transfer books of the full and scrip shares will be closed at the close of business on the 12th inst., and reopened on the morning of the 28th inst. L. A. CATLIN, Secretary.

OFFICE OF THE G. W. R. CO. OF 1859, SPRINGFIELD, Ill., April 20, 1864.
NOTICE IS HEREBY GIVEN THAT THE annual meeting of the stockholders of the Great Western Railroad Company of 1859, will be held at the office of the company, at Springfield, Ill., on the second THURSDAY of May next, for the election of three Directors, and the transaction of such other business as may be necessary.
WM. B. CORNEAU, Secretary.

STATE OF NEW-YORK, BANK DEPARTMENT, ALBANY, May 4, 1864.
THE BANK OF PORT BYRON, (PORT BYRON, Cayuga County,) has this day filed in this office a notice of the appointment of H. J. MESSENGER, No. 139 Broadway, in the City of New-York, as agent for the redemption of its circulating notes, agreeably to the act entitled "An act to amend the several acts relating to Incorporated Banks, Banking Associations and Individual Bankers," passed April 17, 1851.
H. H. VAN DYCK, Superintendent.

TRANSFER OFFICE OF THE CHICAGO AND NORTH-WESTERN RAILWAY CO., No. 8 WALL-ST., NEW-YORK, April 23, 1864.
THE PREFERRED STOCK BOOKS OF the Chicago and Northwestern Railway Company will be closed on the 15th day of May next.
On all preferred Stock then issued and outstanding, a dividend of one and three fourth per cent. will be paid on the first of June next.
Future dividend days on above stock will be semi-annually, on 1st of December and June.
By order of the Board,
JAMES R. YOUNG, Secretary.

CHICAGO AND NORTHWESTERN RAILWAY COMPANY, April 28, 1864.
THE ANNUAL MEETING OF THE BOARD and stockholders of the Chicago and Northwestern Railway Company for the election of Directors, and for the transaction of any other business that may come before them, will be held at the office of the Company in the City of Chicago, on THURSDAY, the 2d day of June, 1864, at 3 o'clock P. M. WILLIAM B. OGDEN, President.

OFFICE CHICAGO AND ROCK ISLAND RAILROAD CO., NEW-YORK, May 9, 1864.
THE ANNUAL MEETING OF THE Stockholders of this Company, for the election of thirteen Directors for the ensuing year, will be held at the office of the Company, in the City of Chicago, State of Illinois, on FRIDAY, the tenth day of June next. The poll will be opened at 11 o'clock A. M., and closed at 12 o'clock M. CHARLES W. DURANT, President.
FRANCIS H. TOWS, Secretary.

FINANCIAL

THE FARMERS' LOAN AND TRUST COMPANY.
NO. 56 WALL-STREET.
CAPITAL, $1,000,000.
Chartered 1822. Charter Perpetual.

This company, being one of the oldest of a like character in the State, with a perpetual and liberal charter, and an unimpaired capital of ONE MILLION DOLLARS, would invite the attention of
CAPITALISTS,
EXECUTORS,
TRUSTEES,
and others, to the advantages which it offers for the deposit of Trust and other Funds, for which a liberal rate of interest will be allowed.
Deposits received payable on one day's notice.

DIRECTORS:
Moses Taylor, John Steward, Charles P. Leverich, R. L. Cutting, D. D. Williamson, Percy R. Pyne, F. B. Cutting, Jas. H. Banker, A. S. Murray, A. R. Van Nest, J. Soames, John J. Phelps, Edward Minturn, George F. Talman, Isaac Bell, Alex. Duncan, Charles E. Bill, Hiram Ketcham, Nathaniel Thurston, David Kent, G. R. Martin, S. Tonner, Rosewell G. Rolston.
D. D. WILLIAMSON, President.
R. G. ROLSTON, Vice-President.
GEORGE P. FITCH, Secretary.

CHICAGO, BURLINGTON AND QUINCY RAILROAD COMPANY.
DIVIDEND NO. SEVEN.
A dividend of four dollars per share in cash, free of Government tax, is declared payable on 25th May, prox., to holders of stock at the close of business on 6th May, prox. The transfer books will be closed from that date to the morning of 26th May.
Persons holding stock registered at the transfer agency in Boston will receive their dividends at the office of Messrs. J. E. Thayer & Brother in Boston; those holding stock registered at the transfer agency in New-York will receive their dividends at the Bank of Commerce in New-York. All other shareholders will receive their dividends at the Treasurer's office in Chicago. Stockholders who do not receive by mail circulars informing them of this dividend, and of their rights to take new stock at par, can receive one by writing the undersigned at Chicago, or to Edward L. Baker, Chairman, No. 48 City Exchange, Boston. Per order,
AMOS T. HALL, Treasurer.
CHICAGO, April 29, 1864.

BLACK HAWK
GOLD MINING COMPANY.
MINES—BOBTAIL, GREGORY, &c., LODES, GILPIN CO., COLORADO.
CAPITAL 50,000 SHARES, $100 EACH.

TRUSTEES.
F. H. JUDD, New-York.
W. L. LEE, Colorado.
ANTHONY ARNOUX, New-York.
GEO. BLISS, JR., New-York.
O. W. CHILD, New-York.
J. E. WILLIAMS, New-York.
J. HALL PLEASANTS, Baltimore.
LEONARD SWETT, Washington.
CARLOS PIERCE, Boston.
President—F. H. JUDD.
Vice-President—W. L. LEE.
Treasurer—WALTER E. LAWTON.
Secretary—D. LITTLEJOHN.
Counsel—JOHN S. WOODWARD.
General Director—MYLO LEE.
OFFICE NO. 81 JOHN-ST., NEW-YORK.

LIVERMORE, CLEWS & CO.,
BANKERS
AND
U. S. GOVERNMENT LOAN AGENTS,
No. 32 Wall-st., New-York.
Subscriptions received to the
NATIONAL 10-40 LOAN.
All the various denominations on hand ready for immediate delivery. One-eighth commission allowed to Banks, Bankers and Brokers.
U. S. SECURITIES of all descriptions purchased and for sale.
COLLECTIONS made on Washington and on all other points of the United States and Canada, at low rates and quick returns.
7 3-10 TREASURY NOTES
Converted into 1881 Bonds.
INTEREST ALLOWED ON DEPOSITS
made by Banks, Bankers and individuals, subject to draft at sight.

TEN-FORTY GOVERNMENT BONDS.
TENTH NATIONAL BANK,
No. 240 BROADWAY,
Has on hand for immediate delivery an assortment of these Bonds—one-eighth of one per cent. allowed buyers.
D. L. ROSS, President.
J. H. STOUT, Cashier.

U. S. 10-40
FIVE PER CENT. LOAN.
E. MORRISON & CO., Bankers, No. 17 Nassau-st., Subscription Agents for the above loan, are now prepared to receive subscriptions and furnish the Bonds. One-eighth per cent. commission allowed to banks, bankers and brokers. Stocks, Bonds and Gold bought and sold on commission.

MINING STOCKS,
as well as all other kinds of securities, bought and sold at all the Stock Boards in New-York, Boston, Philadelphia, &c., or otherwise, on commission, by ALBERT H. NICOLAY, No. 52 William-st.

J. N. PERKINS & CO.,
NO. 50 WALL-ST.,
are prepared to furnish the TEN-FORTY FIVE PER CENT. BONDS of the United States to parties desiring to invest. A commission of ONE-EIGHTH per cent. will be allowed to all applicants.

TREASURY DEPARTMENT, OFFICE OF THE COMPTROLLER OF THE CURRENCY, WASHINGTON, April 16, 1864.
WHEREAS, BY SATISFACTORY EVIDENCE presented to the undersigned, it has been made to appear that the Eight National Bank, of the City of New-York, in the County of New-York and State of New-York, has been duly organized under and according to the requirements of the act of Congress entitled "An act to provide a National Currency secured by a pledge of United States Stocks, and to provide for the circulation and redemption thereof, approved Feb. 25, 1863, and has complied with all the provisions of said act, required to be complied with before commencing the business of banking.
Now, therefore I, Hugh McCulloch, Comptroller of the Currency, do hereby certify that the Eighth National Bank of the City of New-York, County of New-York and State of New-York, is authorized to commence the business of banking under the act aforesaid.
[Seal of the Comptroller of the Currency.] In testimony whereof, witness my hand and seal of office, this sixteenth day of April, 1864.
HUGH McCULLOCH, Comptroller of the Currency.

OFFICE OF THE HOPE FIRE INS. CO., No. 92 Broadway.
AT THE ANNUAL ELECTION FOR DIRECTORS of this Company, held on the 9th inst., the following gentlemen were chosen for the ensuing year:
STEPH. CAMBRELENG, HENRY S. LEVERICH, ROBERT SCHELL, JOSEPH GRAFTON, JACOB REESE, JNO. W. MERSEREAU, JAMES S. SANDFORD, WM. REMSEN, HENRY M. TABER, THOS. P. CUMMINGS, JOHN PENFOLD, AMOS ROBBINS, STEPHEN HYATT, LEBBEUS B. WARD, D. LYDIG SUYDAM, JOSEPH BRITTON, JOSEPH FOULKE, WM. H. TERRY, THEODORE W. RILEY, FRED'K SCHUCHARDT.
And at a subsequent meeting of the Board, JACOB REESE, Esq., was unanimously reëlected President, and CHARLES D. HARTSHORNE was appointed Assistant Secretary. THOMAS GREENLEAF, Secretary.
NEW-YORK, May 11, 1864.

BRIGGS GOLD COMPANY.
The Trustees of the Briggs Gold Company have declared a Dividend of One Per Cent., (out of the net earnings of the Company for the month of April,) payable at the office of the Company, No. 81 John-st., May 16, 1864, to shareholders of record at the close of business this day.
WALTER E. LAWTON, Treasurer.
No. 81 JOHN-ST., NEW-YORK, May 5, 1864.

NEW-YORK AND NEW-HAVEN RAILROAD COMPANY, Corner 4th-av. and 27th-sts. PRESIDENT'S OFFICE, April 27, 1864.
THE NEXT ANNUAL MEETING OF THE Stockholders of this company will be held at Brewster's Hall, in the City of New-Haven, on THURSDAY, the 19th of May next, at 11 o'clock A. M. The transfer-books will remain closed until the day of the meeting.
GEO. B. CARHART, President.

No. 53 EXCHANGE-PLACE, April 28, 1864.
WE ARE PREPARED TO ISSUE, FOR MESSRS. GEORGE PEABODY & CO., TRAVELING CREDITS available in all the PRINCIPAL CITIES OF GREAT BRITAIN, the CONTINENT and the EAST.
BILLS ON LONDON at three days' sight, sixty days' sight, or seventy-five days' date, for sale in sums to suit purchasers.
J. PIERPONT MORGAN & CO.

OFFICE OF THE DUBUQUE AND SIOUX CITY R. R. CO., M. K. JESUP & CO., TRANSFER AGENTS, No. 59 Exchange-place, corner Broad-st., NEW-YORK, April 16, 1864.
THE TRANSFER BOOKS OF THE DUBUQUE & SIOUX CITY RAILROAD COMPANY will be closed in the Cities of Dubuque, and New-York, on the 25th inst., and remain closed until the 10th day of May next, inclusive.
GEO. D. LAWRENCE, Treasurer.

TO THE STOCKHOLDERS OF THE NEW-JERSEY CONSOLIDATED COPPER COMPANY.—The annual meeting of the Stockholders of the company will be held at the office of the company on TUESDAY NEXT, 17th inst., at 1 o'clock P. M., for the election of officers for the ensuing year. The books will be closed from Friday, 13th, at 2 o'clock P. M., and opened on Thursday, 20th.
WM. R. TRAVERS, President.

OFFICE OF THE MANHATTAN FIRE INS. COMPANY, No. 68 WALL-ST., NEW-YORK, April 30, 1864.
THE BOOKS OF SUBSCRIPTION FOR the increase of the Capital Stock of this Company will be opened at this Office on the 2d May and closed on the 16th. By order,
ANDREW J. SMITH, Secretary.

GALENA AND CHICAGO UNION RAILROAD COMPANY.—TRANSFER NOTICE.—The transfer books of the above-named company in New-York will be closed the 18th inst., for an election of Directors, to be held in Chicago the first of June, and be reopened the 3d of June. W. M. LARRABEE, Secretary.
MAY 11, 1864.

$100,000.—MONEY TO LOAN ON BOND and mortgage in sums to suit, on City and country property; also, all kinds real estate bought, sold and exchanged. W. H. MITCHELL, No. 77 Cedar-st., up-stairs.

CASH PAID FOR RAGS AND OLD METAL.—White rags, 10 cents per pound; colored and woolen, 3 cents per pound; books and newspapers, 7 cents per pound; old brass, 22 cents per pound; old copper, pewter, 28 cents per pound; lead, 8 cents per pound. No. 14 New Bowery, corner of Roosevelt-st.

PUBLIC NOTICES.

CORPORATION NOTICE.—PUBLIC NOTICE is hereby given, to the owner or owners, occupant or occupants of all houses and lots, improved or unimproved lands, affected thereby, that the following Assessments have been completed and are lodged in the office of the Board of Assessors for examination by all persons interested, viz.:
For regulating, grading, and setting curb and gutter in One Hundred and Twelfth-street, from Second to Third avenues.
For regulating, grading, and setting curb and gutter, and flagging in Fifty-third-street, from Broadway to Seventh-avenue.
For regulating and grading Ninety-fourth-street, from Fourth to Fifth avenues.
For flagging Thirty-second-street, north side, between Seventh and Eighth avenues.
For flagging east side of Tenth-avenue, from Thirty-fourth to Thirty-fifth streets, and in Fifty-fifth-street, south side, from Broadway to Eighth-avenue.
The limits embraced by such assessment, include all the several houses and lots of ground, vacant lots, pieces and parcels of land, situated on both sides of One Hundred and Twelfth-street, from Second to Third avenues.
Also, all the lots on both sides of Fifty-third-street, from Broadway to Seventh-avenue.
Also, all the lots on both sides of Ninety-fourth-street, from Fourth to Fifth avenues.
Also, the lots on the north side of Thirty-second-street, between Seventh and Eighth avenues, known as Ward numbers 1,003 and 3,218 to 3,228, all inclusive.
Also, all the lots at the south side of Fifty-fifth-street to the distance of one hundred and fifty feet, from the south-east corner of Fifty-fifth-street and Eighth-avenue.
Also, those three lots on the east side of Tenth-avenue, between Thirty-fourth and Thirty-fifth sts., known as Ward numbers 471, 474, and 478.
All persons whose interests are affected by the above named assessments, and who are opposed to the same, or either of them, are requested to present their objections in writing, to one of the undersigned, at their office, number thirty-two Chambers-street, basement New Court-house, within thirty days from the date of this notice.
JACOB F. OAKLEY, WM. A. DOOLEY, LOREN JONES, Board of Assessors.
OFFICE BOARD OF ASSESSORS, NEW COURT-HOUSE, May 6, 1864.

CORPORATION NOTICE.—PUBLIC NOTICE is hereby given, to the owner or owners, occupant or occupants of all houses and lots, improved or unimproved lands, affected thereby, that the following Assessments have been completed and are lodged in the office of the Board of Assessors for examination by all persons interested, viz.:
For grading Sixty-first-street, between Ninth and Tenth avenues.
For regulating and grading Seventieth-street from Tenth to Eleventh avenues.
For filling sunken lots in and between One Hundred and Thirteenth and One Hundred and Fourteenth streets, near Second-avenue.
The limits embraced by such assessment, include all the several houses and lots of ground, vacant lots, pieces and parcels of land, situated on Sixty-first-street, north side, near Tenth-avenue, known as Ward numbers One and Five, to Ten, all inclusive in block number One Hundred and Fifty.
Also, all the lots on both sides of Seventieth-street, from Tenth to Eleventh avenues.
Also, all the lots included in the westerly half of blocks number Two Hundred and Twenty-eight and Two Hundred and Twenty-nine, between One Hundred and Twelfth and One Hundred and Fourteenth streets, near Second avenue.
All persons whose interests are affected by the above named assessments, and who are opposed to the same, or either of them, are requested to present their objections in writing, to one of the undersigned, at their office, number thirty-two Chambers-street, basement New Court-house, within thirty days from the date of this notice.
JACOB F. OAKLEY, WM. A. DOOLEY, LOREN JONES, Board of Assessors.
OFFICE BOARD OF ASSESSORS, NEW COURT-HOUSE, May 4, 1864.

ORDNANCE OFFICE, WAR DEPARTMENT, WASHINGTON, May 6, 1864.
THE FOLLOWING CONTRACTS HAVE been awarded for Infantry Accoutrements, under the advertisement from this department of March 25, the bids under which were opened April 28, 1864:
Hoover, Calhoun & Co., New-York, 15,000 sets at $4 90, New-York Arsenal.
T. C. Williams & Co., New-York, 5,000 sets at $4 90, New-York Arsenal.
Baker & McKenney, New-York, 10,000 sets at $4 60, New-York Arsenal.
James Anderson, New-York, 10,000 sets at $4 75, New-York Arsenal.
Dinger & Lorigan, New-York, 5,000 sets at $4 80, New-York Arsenal.
H. W. Oliver, Pittsburgh, 15,000 sets at $5 15, Allegheny Arsenal.
H. Head, Quincy, Ill., 10,000 sets at $5 50, St. Louis Arsenal.
R. Tillson & Co., Quincy, Ill., 10,000 sets at $5 50, St. Louis Arsenal.
GEO. D. RAMSAY, Brig.-Gen., Chief of Ordnance.

NOTICE TO EXEMPT FIREMEN.—THE attention of Firemen holding Exempt Badges is called to the following section of the law, relative to the same:
SECTION 7. Every Exempt Fireman receiving a Badge shall have the permission to wear the same renewed some time during the month of May in each year, otherwise such permission shall be deemed revoked, and the said commissioners may, at any time, revoke any permission so granted by them; but in case such permission is not renewed, or is revoked, it shall be the duty of such Exempt Firemen to restore the badge previously worn by him, to the said commissioners.
In accordance with the above section, the Clerks of the Board of Fire Commissioners will be in attendance at Firemen's Hall, on every TUESDAY and THURSDAY EVENINGS, from seven to nine P. M. during the month of May, for the purpose of renewing Exempt Badges. JNO. J. GORMAN, President.
CHARLES P. KNAPP, R. P. H. ABELL, Clerks.

THE COMMITTEE ON NATIONAL AFFAIRS OF THE COMMON COUNCIL will meet every day, during the present week, in the Chamber of the Board of Aldermen, at 3 o'clock P. M., for the purpose of making arrangements to receive the regiments returning on furlough, for the purpose of recruiting. Also, to make suitable arrangements to give those already arrived, and about to depart for the seat of war, an entertainment. Commandants of regiments now home on furlough, whose term is about to expire, are requested to communicate with the committee, by letter addressed to the Chairman or Secretary of the committee, No. 8 City Hall. JOHN HARDY Chairman.
E. W. TAYLOR, Secretary.

THE COMMITTEE ON MARKETS OF the Board of Councilmen will meet every MONDAY at 2 o'clock P. M., in Room No. 5 City Hall.
All parties interested in papers referred to the committee, are invited to attend.
Councilman HAGERTY, Councilman SCHAEFER, Councilman COOK, Committee on Markets.

THE COMMITTEE ON FIRE DEPARTMENT of the Board of Councilmen will meet every MONDAY, at 2 o'clock P. M. All parties having business with the committee are invited to attend.
GEORGE McGRATH, JEREMIAH HEFFERNAN, CHARLES RILEY, Committee on Fire Department.

THE COMMITTEE ON STREETS OF THE Board of Councilmen will meet on WEDNESDAYS, at 1 o'clock P. M., in Room No. 5 City Hall.
All parties interested in papers referred to the committee are invited to attend.
PATRICK H. KEENAN, PATRICK RUSSELL, MICHAEL BROPHY, Committee on Streets.

THE COMMITTEE ON ROADS OF THE Board of Councilmen will hold a meeting in Room No. 5 City Hall on every WEDNESDAY, at 1 o'clock P. M. Parties having business with the committee are invited to attend.
PATRICK RUSSELL, MICHAEL BROPHY, WM. JOYCE, Committee on Roads.

THE COMMITTEE ON CLEANING STREETS of the Board of Councilmen will meet on MONDAYS, at 1 o'clock P. M., in Room No. 5 City Hall.
All parties interested in papers referred to the committee are invited to attend.
Councilman HAGERTY, Councilman KOSTER, Councilman HAVILAND, Committee on Cleaning Streets.

THE COMMITTEE ON DONATIONS AND Charities of the Board of Councilmen, will meet every SATURDAY, at 12 o'clock, M., in Room No. 5 City Hall.
All parties having business before the Committee, are requested to attend.
SAMUEL T. WEBSTER, WM. S. OPDYKE, JOHN BRICE, Committe on Donations and Charities.

THE COMMITTEE ON CROTON AQUEDUCT of the Board of Councilmen will meet on SATURDAYS, at 1 o'clock P. M., in Room No. 5 City Hall.
All parties interested in papers referred to the committee are invited to attend.
Councilman HEALY, Councilman HEFFERNAN, Councilman FITZGERALD, Committee on Croton Aqueduct.

THE COMMITTEE ON SALARIES AND Offices of the Board of Councilmen, will meet every MONDAY, at 2 o'clock, P. M.
All parties having business before the Committee are requested to attend.
CHARLES RILEY, MICHAEL C. GROSS, JOHN BRICE, Committee on Salaries and Offices.

BUSINESS CHANCES.

TO CAPITALISTS.
An interest in a Foundry and Machine-shop in Saint Louis, Mo., for sale. A party with not less than $25,000, (a larger amount could be used to advantage,) desiring to invest in an old and well established foundry and machine-shop, in Saint Louis, Mo., now doing a large and profitable business, can purchase an interest therein, by addressing the undersigned, who will give all necessary information. By action of the State Convention, Missouri is now a free State, and her immense mineral wealth, developed by free labor, will make her one of the richest States in the West. The abundance of iron and coal in the immediate vicinity of the city, makes this a very desirable investment.
WM. H. MARKHAM, Saint Louis, Mo.

$325.—FOR SALE—LIQUOR STORE UNDER Franklin Market; fine business place, Superior City express, Beekman-st., doing a large and sure business, $1,400. Also, situations wanted in some wholesale house, as porter, assistant bookkeeper, salesman, or to travel, by five young men; best City references given. Call at No. 119 Nassau-st., Room No. 16.

$50,000.—FOR SALE—DRUG HOUSE, wholesale and retail, doing $200,000 business per year; situated in a neighboring city; largest house there, and entire cash trade. Chance seldom offers. Call at No. 119 Nassau-st., Room No. 16, for three days.

WINES AND LIQUORS.

NO. 600 BROADWAY—SOLE AGENCY IN New-York for the celebrated Kelley's Island Catawba Wine—for sale in any quantity, and guaranteed pure. This wine has invariably taken the first premium for five years past, in competition with all other wines.
OTIS FIELD & CO., No. 600 Broadway.

PROPOSALS.

PROPOSALS FOR $300,000 CENTRAL PARK IMPROVEMENT FUND STOCK OF 1876.

Sealed proposals will be received at the Comptroller's Office until TUESDAY, the 17th day of May, 1864, at [illegible] o'clock P. M., when the same will be publicly opened for the whole or any part of the sum of Three Hundred Thousand Dollars of the Central Park Improvement Fund Stock, authorized by Chapter 85 of the Laws of 1860, and by an Ordinance of the Common Council, approved by the Mayor April 25, 1860.

The said Stock will bear interest at the rate of six per cent. per annum, payable quarter-yearly, and the principal will be redeemed November 1, 1876.

The proposals will state the amount of Stock desired, and the price per one hundred dollars thereof; and the persons whose proposals are accepted will thereupon be required to deposit with the Chamberlain of the City the sums awarded to them respectively.

On presenting to the Comptroller the receipts of the Chamberlain for such deposits, the parties will be entitled to receive certificates for equal amounts of the par value of the Stock, bearing interest from the dates of payments.

Each proposition should be sealed and indorsed "Proposals for Central Park Improvement Fund Stock," and inclosed in a second envelope, addressed to the Comptroller.

The right is reserved to reject any or all of the bids, if the interests of the Corporation require it.
MATTHEW T. BRENNAN, Comptroller.
CITY OF NEW-YORK—DEPARTMENT OF FINANCE, COMPTROLLER'S OFFICE, April 16, 1864.

ORDNANCE OFFICE, WAR DEPARTMENT, WASHINGTON, May 1, 1864.
SEALED PROPOSALS WILL BE RECEIVED at this office until MONDAY, the 23d day of May, 1864, for the delivery at the following Arsenals, Cavalry Accoutrements, United States Cavalry pattern, as hereinafter specified.
At the New-York Arsenal, 25,000 sets.
At the St. Louis Arsenal, 5,000 sets.
At the Frankfort Arsenal, 10,000 sets.
At the Allegheny Arsenal, 10,000 sets.
These Accoutrements are to be made in strict conformity with the regulation pattern, which can be seen at the above-named places. Each set is to consist of one Sabre-belt and Plate complete; one Carbine-sling with swivel complete; one Sabre-knot; one Carbine Cartridge box; one Pistol Cartridge-box or Pouch; one Belt-holster for army-size revolver, and one Cap-pouch with cone pick. All of which are to be made of the best materials and workmanship. The Sabre-belt, Sabre-knot, and Carbine-sling are to be of BUFF LEATHER BLACKED, and the Cartridge-boxes, Belt-holster, and Cap-pouch, of PURE OAK TANNED LEATHER.
It is distinctly understood that this Department is to have the privilege of inspecting the work done under any contract it may award, in all stages of its progress; especially, to examine the stock before cutting. They are to be subject to the final inspection at the arsenal where delivered before being received by the Government. None are to be accepted or paid for but such as are approved upon inspection.
Deliveries must be made in lots of not less than one-tenth (1-10th) per week of the whole number contracted for; the first delivery to be made on the 20th day of June.
Failure to make deliveries at a specified time will subject the contractor to a forfeiture of the number he may fail to deliver at that time.
The Accoutrements must be boxed in the usual manner: the boxes to be charged cost, to be determined by the inspector.
Bidders will state explicitly the Arsenal, or Arsenals, where they propose to deliver, and the number of sets they propose to deliver at each place, if for more than one.
No bids will be considered from parties other than regular manufacturers, and such as are known to this department to be fully competent to execute in their own shops the works proposed for. Should any party obtaining a contract offer accoutrements other than those made in his own shops, they will be rejected, and the contract rendered null and void.
Bidders will enclose with their bids the written acknowledgments of their sureties over their own signatures.
Each party obtaining a contract will be obliged to enter into bond with approved sureties for its faithful execution.
Upon the award being made, successful bidders will be notified and furnished with forms of contract and bonds.
The department reserves the right to reject any or all bids if not deemed satisfactory.
Proposals will be addressed to "BRIG.-GEN. GEORGE D. RAMSAY, Chief of Ordnance, Washington, D. C." indorsed, "Proposals for Cavalry Accoutrements."
GEORGE D. RAMSAY, Brigadier-General, Chief of Ordnance.
Bids will also be received for these accoutrements to be made of the BEST GRAINED LEATHER, instead of buff.

TO CONTRACTORS.—SEPARATE SEALED proposals, each indorsed with the name of the person making the same, the date of its presentation and the title of the work to which it relates, will be received at this office until 12 o'clock, M., on MONDAY, May 16, 1864, for the construction of the following street improvements, to wit:
Sewer in Fifty-second-street, from Seventh-avenue to west side Broadway; sewer in Minetta-street, from Bleecker to near Minetta-lane; sewer in Sixth-avenue, from Fifty-ninth-street to and through Fifty-fourth-street to near Seventh-avenue; sewer in Montgomery-street, from Madison to near Henry-street, and sewer in Monroe-street, between Market and Pike streets; also, for laying cross-walks in Avenue A, at One Hundred and Sixteenth-street, in First-avenue, at One Hundred and Fourteenth, One Hundred and Sixteenth, and One Hundred and Seventeenth streets, and in Second-avenue, at One Hundred and Tenth, One Hundred and Fourteenth, One Hundred and Sixteenth, One Hundred and Seventeenth and One Hundred and Nineteenth streets; also, for cross-walks in Sixth-avenue, on the easterly side, from Forty-seventh to Fifty-seventh-street; and also, for cross-walks in First-avenue, from Fifty-third to Sixty-first-street, and for a trap-block pavement in Fifty-eighth-street, from Second to Third-avenue.
Specifications and blanks for the proposals can be obtained on application to the Contract Clerk at this office.
THOS. STEVENS, ROBT. L. DARRAGH, A. W. CRAVEN, Croton Aqueduct Board.
OFFICE CROTON AQUEDUCT DEPARTMENT, May 3, 1864.

ASSISTANT QUARTERMASTER'S OFFICE, FORAGE DEPARTMENT, No. 66 CEDAR-ST., NEW-YORK, March 11, 1864.
PROPOSITIONS WILL BE RECEIVED daily, for the FREIGHTING OF FORAGE for the U. S. Quartermaster's Department, from New-York City, Philadelphia, Boston, Portland, and other ports on Coast of Maine, TO Washington, Alexandria, Va.; Newbern, N. C.; Port Royal, S. C., and New-Orleans, La.
PROPOSITIONS must state name, standing, and capacity of vessel, quantity of hay and grain, respectively, they will require, and when ready for cargo, and addressed to
S. L. BROWN, Captain and Asst. Quartermaster.

COPARTNERSHIP NOTICES

NOTICE.—THE FIRM OF HENRY H. LEEDS & CO. has been changed to HENRY H. LEEDS & MINER, and will be continued under that name by the same parties.
HENRY H. LEEDS, A. B. MINER.
They have removed their place of business from No. 23 Nassau-st., which has been taken down, to the spacious marble store No. 93 Liberty-st., a few doors west of Broadway, where they have ample accommodations for the sale of every description of merchandise as well as the fine arts.

COPARTNERSHIP.—THE UNDERSIGNED have this day entered into copartnership under the firm of
SCHLEICHER, WALKINSHAW & CO.,
for the transaction of an importing and commission business in dry goods, in this City, at No. 106 Duane-st.
NEW-YORK, May 2, 1864. H. A. SCHLEICHER. J. C. WALKINSHAW. H. VON KELLER.

OFFICE OF MERRIAM & BELL, No. 18 WILLIAM-ST., NEW-YORK, May 7, 1864.
MR. C. L. MERRIAM THIS DAY RETIRES from our firm. MERRIAM & BELL.

DIVIDENDS.

OFFICE OF THE PENNSYLVANIA COAL COMPANY, No. 111 BROADWAY, NEW-YORK, May 10, 1864.
A DIVIDEND OF SEVEN AND ONE-HALF per cent. (7½) on the capital stock of the Pennsylvania Coal Company will be paid at the office of the Company, in the City of New-York, on and after the 19th inst. The transfer books will be closed from the 13th to the 19th inst., both inclusive.
GEORGE A. HOYT, Treasurer.

OFFICE PACIFIC MAIL STEAMSHIP COMPANY, NEW-YORK, May 10, 1864.
NOTICE IS HEREBY GIVEN THAT THE Board of Directors have this day declared a Dividend of Five (5) Per Cent. out of the net earnings of the last three months, payable at the office of the company, on THURSDAY, the 19th instant. The transfer books will close on the 12th instant, and reopen on the 23d instant. By order of the Board of Directors.
THEODORE T. JOHNSON, Secretary.

OFFICE OF THE HUDSON IRON COMPANY, HUDSON, N. Y., May 7, 1864.
DIVIDEND.—THE BOARD OF TRUSTEES OF the Hudson Iron Company have this day declared a dividend of thirty per cent. on the Capital Stock, payable at their office, in this City, on WEDNESDAY, the 1st day of June, 1864, to the Stockholders whose names shall on that day stand in the books of said Company as Stockholders. By order of the Board.
S. SEYMOUR, Treasurer.

REMOVALS.

HATCH & CO.,
PRACTICAL
LITHOGRAPHERS,
ENGRAVERS AND PRINTERS,
Have removed to
NO. 111 BROADWAY,
Trinity Building.

FRENCH MILLINERY—REMOVAL.—MRS. J. R. DAVIDSON respectfully announces that she has removed her millinery establishment from No. 125 Bleecker-st. to No. 38 University-place, between 10th and 11th sts., where she has now on exhibition an unusually rich and elegant selection of Paris Summer Millinery.

REMOVAL.—T. G. ARNOLD, GAS BURNER manufacturer, has removed his office and manufactory from Broome-st., to Nos. 224 and 226 West 21st-st., between 8th and 9th avs.

REMOVAL.—QUINTARD & WARD HAVE REMOVED from No. 11 to No. 9 Pine-st.

PROPOSALS.

ARMY SUPPLIES.
OFFICE OF COMMISSARY OF SUBSISTENCE, No. 4 STATE-ST., NEW-YORK, May 9, 1864.
Sealed Proposals (in duplicate) will be received by the undersigned until 4 o'clock P. M., on THURSDAY, the 12th instant, for supplying, for the use of the United States Army, SUBSISTENCE STORES, to be delivered in New-York or Brooklyn, as follows, viz.:
200,000 pounds of RICE, in clean, good, stout oak barrels *like samples to be seen at this office.*
38,126 GALLONS of the best quality of PURE VINEGAR, made only from Cider or Whisky, free from all foreign acids and injurious substances, and of a uniform strength, the Whisky Vinegar taking thirty-five grains bicarbonate of potash to neutralize one ounce troy, the Cider Vinegar as near the same strength as may be. To be put up in half-barrels of twenty-two gallons capacity, like samples at this office. Each proposal must state distinctly the kind and quality of Vinegar offered, and the kind of package.
500,000 pounds Turks' Island SALT, in sacks.
2,000 gallons of superior BOURBON WHISKY, barrels to be of good seasoned white oak staves and heads; to have twelve wooden and four strong iron hoops, heads and iron hoops painted. Returns required from a gauger and inspector to be named by the undersigned.
108,896 gallons of RECTIFIED WHISKY, to be full first-proof, according to the United States Custom-house standard. Barrels to be of good seasoned white oak staves and heads; to have twelve wood and four strong iron hoops, heads and iron hoops painted. Returns required as above.
POTATOES—Such quantity as may be required during the month of June, 60 pounds to the bushel, in good, ordinary, well-coopered barrels.
Separate proposals, *in duplicate*, must be made for each article enumerated, and bidders may propose for the whole or any part of each.
Samples of all the articles must be delivered with the proposals, and referred to therein. Samples of rice and salt must be in neat boxes of cardboard or tin, fully labelled, *and not in paper parcels.*
A printed copy of this advertisement must be attached to each proposal, and the proposals must be specific in complying precisely with all the terms. Each bid, to have consideration, must contain the written guarantee of two responsible names, as follows:
"We, the undersigned, hereby guarantee that should all or any part of the above bid be accepted, it shall be duly fulfilled according to its true purport and conditions; also, that a written contract, with bonds to the amount of one-fourth of the value of the stores proposed to be furnished, shall be executed, if required."
The seller's name, place of business, and the date of purchase, as well as the name of contents, with gross, tare and net weights, and shipping marks to be hereafter designated, must be plainly marked on every package. All other old marks must be obliterated.
All the stores will be carefully inspected before their delivery, and compared with the retained samples. Returns of weights, signed by a professional Public Weigher, must be furnished.
Payment, as heretofore, to be made in such funds as may be furnished by the United States.
Contractors are expected to hold their goods, without expense to the United States, until required for shipment.
Blanks for Proposals will be furnished at this office, which must be inclosed in an envelope addressed to the undersigned, and indorsed "Proposals for Subsistence Stores."
H. F. CLARKE, Colonel, A. D. C. and C. S.

PROPOSALS FOR FORAGE.
CHIEF QUARTERMASTER'S OFFICE, WASHINGTON DEPOT, Dec. 8, 1863.
SEALED PROPOSALS are invited by the undersigned for supplying the United States Quartermaster's Department, at Washington, D. C., Baltimore, M. D., Alexandria and Fort Monroe, Va., or either of these places, with Hay, Corn, Oats and Straw.
Bids will be received for the delivery of 5,000 bushels of corn or oats, and 50 tons of hay or straw, and upward.
Bidders must state at which of the above-named points they propose to make deliveries, and the rates at which they will make deliveries thereat, the quantity of each article proposed to be delivered, the time when said deliveries shall be commenced, and when to be completed.
The price must be written out in words on the bids.
Corn to be put up in good stout sacks, of about two bushels each. Oats in like sacks, of about three bushels each. The sacks to be furnished without extra charge to the Government. The hay and straw to be securely baled.
The particular kind or description of oats, corn, hay or straw, proposed to be delivered, must be stated in the proposals.
All the articles offered under the bids herein invited, will be subject to a rigid inspection by the Government Inspector before being accepted.
Contracts will be awarded from time to time to the lowest responsible bidder, as the interest of the Government may require, and payment will be made when the whole amount contracted for shall have been delivered and accepted.
The bidder will be required to accompany his proposal with a guarantee, signed by two responsible persons, that in case his bid is accepted, he or they will, within ten days thereafter, execute the contract for the same, with good and sufficient sureties, in a sum equal to the amount of the contract, to deliver the forage proposed in conformity with the terms of this advertisement; and in case the said bidder should fail to enter into the contract, they to make good the difference between the offer of said bidder and the next lowest responsible bidder, or the person to whom the contract may be awarded.
The responsibility of the guarantors must be shown by the official certificate of a United States District-Attorney, Collector of Customs, or any other officer under the United States Government, or responsible person known at this office.
All bidders will be duly notified of the acceptance or rejection of their proposals.
The full name and Post-office address of each bidder must be legibly written in the proposal.
Proposals must be addressed to Brigadier-General D. H. Rucker, Chief Depot Quartermaster, Washington, D. C., and should be plainly marked "Proposals for Forage."
Bonds, in the sum equal to the amount of the contract, signed by the contractor and both of his guarantors, will be required of the successful bidder or bidders upon signing the contract.
Blank forms of bids, guarantees and bonds, may be obtained upon application at this office.

FORM OF PROPOSAL.
(Town, County, and State,) ——
(Date) ——
I, the subscriber, do hereby propose to furnish and deliver to the United States, at the Quartermaster's Department, at ——, agreeably to the terms of your advertisement, inviting proposals for forage, dated Washington Depot, Dec. 8, 1863, the following articles, viz.:
—— bushels of Corn, in sacks, at —— per bushel of 32 pounds.
—— bushels of Oats, in sacks, at —— per bushel of 32 pounds.
—— tons of baled Hay, at —— per ton of 2,000 pounds.
—— tons of baled Straw, at —— per ton of 2,000 pounds.
Delivery to commence on or before the —— day of ——, 186–, and to be completed on or before the —— day of ——, 186–, and pledge myself to enter into a written contract with the United States, with good and approved securities, within the space of ten days after being notified that my bid has been accepted.
Your obedient servant, ——
Brig.-Gen. D. H. RUCKER, Chief Depot Quartermaster, Washington, D. C.

GUARANTEE.
We, the undersigned, residents of ——, in the County of ——, and State of ——, hereby jointly and severally covenant with the United States, and guarantee in case the foregoing bid of —— be accepted, that he or they will, within ten days after the acceptance of said bid, execute the contract for the same with good and sufficient sureties, in a sum equal to the amount of the contract, to furnish the forage proposed in conformity to the terms of advertisement dated Dec. 8, 1863, under which the bid was made, and, in case the said —— shall fail to enter into a contract as aforesaid, we guarantee to make good the difference between the offer by the said —— and the next lowest responsible bidder, or the person to whom the contract may be awarded.
Witness, { Given under our hands and seals this —— day of ——, 186
[Seal.]
[Seal.]
I hereby certify that, to the best of my knowledge and belief, the above-named guarantors are good and sufficient as sureties for the amount for which they offer to be security.
To be certified by the United States District Attorney, Collector of Customs, or any other officer under the United States Government, or responsible person known at this office.
All proposals received under this advertisement will be opened and examined at this office on Wednesday and Saturday of each week, at 12 M. Bidders are respectfully invited to be present at the opening of bids, if they desire.
D. H. RUCKER, Brigadier-General and Quartermaster.

TO CONTRACTORS.—SEPARATE SEALED proposals, each indorsed with the name of the person presenting the same, the date of its presentation and the title of the work to which it relates, will be received at this office until 12 o'clock of FRIDAY, May 13, for the construction of trap-block pavements in the following streets, to wit: In Third-avenue, from Fifty-sixth to Eighty-sixth-street; also, in Fortieth-street, between Ninth and Tenth avenues; and also in Twenty-second-street, from Fifth to Sixth avenues, and for the construction of the following sewers, to wit: In Seventieth-street, from Hudson River to and through Tenth-avenue to Seventy-fifth-street; also, in First-avenue, from Fifty-eighth to Sixtieth-street, with branch in Fifty-ninth-street to near Second-avenue; also, in Eighth-avenue, between Thirteenth and Fourteenth streets; also, in Oliver-street, between Chatham-square and Madison-street; and also in Suffolk-street, between Broome and Delancey streets. For further information, apply to the Contract Clerks at this office.
THOS. STEVENS, ROBT. L. DARRAGH, A. W. CRAVEN, Croton Aqueduct Board.
OFFICE CROTON AQUEDUCT DEPARTMENT, May 2, 1864.

ARMY SUPPLIES.
OFFICE OF ARMY CLOTHING AND EQUIPAGE, No. 502 BROADWAY, NEW-YORK, May 7, 1864.
Sealed proposals will be received at this office until 12 o'clock M. on THURSDAY, the 12th day of May inst., for furnishing by contract, at the depot of Army Clothing and Equipage, in New-York City:
Canteens.
Drums, Infantry.
Common Tent Pins.
Spades.
Mess Pans.
Camp Kettles.
Camp Colors.
Regimental Colors.
National Colors.
Infantry Trousers.
Uniform Hats.
Forage Caps.
Samples or specifications for which can be seen at this office. Bidders will state the quantity they wish to furnish, and how soon they can complete the delivery of the article they bid for. They will submit with their proposals a sample of the article they propose to furnish. A proper guarantee must accompany all bids for the faithful performance of a contract.
The United States reserves the right to reject any part or the whole of the bids, as may be deemed for the interest of the service.
Proposals should be indorsed "Proposal for furnishing," (here insert the article bid for,) and addressed to
Lieut.-Col. D. H. VINTON, Deputy Quartermaster-General.

FORAGE DEPARTMENT, No. 66 CEDAR-ST., NEW-YORK CITY.
WANTED—HAY, STRAW, CORN AND OATS, for which cash will be paid on delivery.
S. L. BROWN, Capt. and A. Q. M., U. S. A.

MEDICAL.

DR. HUMPHREY'S
SPECIFIC HOMEOPATHIC REMEDIES
have been ten years before the public, and are used by thousands of families, and are everywhere commended for their simplicity, economy, and great curative value. A full case, with 35 large vials and book of directions is sold for $8, or sent to any address, free of charge, by express, on receipt of the price. Address Dr. F. HUMPHREYS, office and depot, No. 562 Broadway, N. Y.

PRIVATE DISEASES CURED IN THE shortest possible time, by DR. WARD & CO., No. 50 Lispenard-st., near Broadway, without the use of Mercury, loss of time or change of diet. Dr. WARD, from the hospitals of London, Paris and Edinburgh, is the discoverer of the only certain and reliable remedies for diseases of a private character. In 28 years' practice he has cured more cases of Secret Diseases and Wrong Treatment than all others combined. I can and will cure you in less time and at less expense than any other can or will, and those who have been robbed of their money and health, call; it will take but little money and time to restore you. If you have been unfortunate, call at once. By his special experience in this much neglected branch of medical science, he is enabled to guarantee a cure in the most complicated cases. Recent cases of Gonorrhœa or Syphilis cured in a few days, without change of diet or hindrance from business. Secondary Syphilis—the last vestige eradicated without the use of Mercury. Involuntary emissions stopped in a short time. Sufferers from impotency, or loss of sexual power, restored to full vigor in a few weeks, permanently and speedily cured by a new treatment. Persons at a distance failing to receive prompt treatment elsewhere, may get a permanent cure effected by writing a full diagnosis of their case, addressed to Dr. WARD, No. 61 Franklin-st. Call, send, or write.

MANHOOD AND THE VIGOR OF YOUTH regained in three days by Dr. POWERS' ESSENCE OF LIFE. This wonderful agent restores manhood to the most shattered constitution, radically curing Seminal Weakness, Sexual Debility, and Impediments to marriage generally; Nervousness, Mental and Physical Incapacity, resulting from self-abuse, &c. The time required to cure the most inveterate case is one week. Failure is impossible. This life-restoring remedy should be taken by all about to marry, as its effects are permanent. Young man, are you subject to that soul and body destroying disease, secret habits? Dr. POWERS' Invigorating Essence is a never-failing cure. Sold by WALTER POWERS, M. D., No. 61 Franklin-st., between Broadway and Elm-st., New-York.

DR. COBBETT, MEMBER OF THE N. Y. University, (Medical College,) and Royal College of Surgeons, London, has removed from No. 19 Duane-st. to his present very convenient suite of offices at No. 22 Centre-st., between Chambers and Reade sts., with a private entrance at No. 6 City Hall-place, where he can be consulted with the most honorable confidence on all diseases affecting the urinary organs; thirty years in his present specialty, (three of which have been at the Hospitals of this City,) enable him to guarantee a cure in every case undertaken, or make no charge. Strictures of the urethra, impotency, seminal weaknesses, &c., treated on the most scientific principles. N. B.—As a proof of Dr. C.'s qualifications, he would call special attention to his Diplomas, which can be seen in his office.

DR. HUNTER'S RED DROP CURES CERtain diseases when regular treatment and all other remedies fail; cures without dieting or restriction in the habits of the patient; cures without the disgusting or sickening effects of all other remedies; cures in new cases in less than six hours. It roots out the poisonous taint the blood is sure to absorb unless this remedy is used. It is one dollar a vial, and cannot be obtained genuine anywhere but at the office, No. 3 Division-st., New-York City. A book that treats of the dreadful effects of early abuse. Two hundred pages. Sent by mail for ten three-cent stamps. Male and Female Preventive, five dollars.

IMPORTANT TO THE MARRIED AND THOSE ABOUT TO BE MARRIED.—Dr. A. M. MAURICEAU, Professor of Diseases of Women, whose valuable book entitled "THE MARRIED WOMAN'S PRIVATE MEDICAL COMPANION," strictly intended for those whose health or circumstances forbid a too rapid increase of family, with full instructions for restoring the monthly sickness. Price $1. Sold at his office, No. 129 Liberty-st., New-York; or can be sent by mail, free of postage, to any part of the United States and Canada, by inclosing $1, and addressing Box No. 1,224 New-York City. For sale by E. WARNER, at No. 1 Vesey-st., (Astor House,) No. 18 Ann-st. and No. 13 Court-st., Boston.

ADVICE TO MARRIED OR SINGLE LADIES, who require a safe and certain remedy for removing obstructions, from whatever cause. Can rely upon the celebrated INFALLIBLE FRENCH FEMALE MONTHLY PILLS. No. 1, price $1 a box, to restore the monthly sickness in forty-eight hours, if of short standing; but obstinate cases, of long standing, may require No. 2, which are four degrees stronger than No. 1, and can never fail, are safe and healthy, price $5 a box. Sold at No. 127½ Liberty-st., or sent by mail, with full instructions, by addressing Box No. 2,359 N. Y. Post-office.

DR. POWERS' PERIODICAL DROPS are designed for both married and single ladies, and are the very best thing known for the purpose, as they will bring on the monthly sickness in case of obstruction from any cause, and after all other remedies of the kind have been tried in vain. Expressly for obstinate cases. Warranted as represented in every respect, or the price will be refunded. Beware of imitations! Purchase directly of Dr. POWERS, 61 Franklin-st. N. Y.

LEGAL NOTICES.

NEW-YORK SUPREME COURT—CITY AND COUNTY OF NEW-YORK.—ALPHONSE LOUBAT against MICHAEL BURKE.—Summons for money demand on contract.—(Com. not served.)—To the defendants: You are hereby summoned and required to answer the complaint in this action, which will be filed in the office of the Clerk of the City and County of New-York, and to serve a copy of your answer to the said complaint on the subscribers, at their office, No. 88 Nassau-street, in the City of New-York, within twenty days after the service of this summons on you, exclusive of the day of such service, and if you fail to answer the said complaint within the time aforesaid, the plaintiff in this action will take judgment against you for the sum of four thousand three hundred and thirty-three dollars and thirty-four cents, with interest on the sum of three hundred and thirty-three dollars and thirty-four cents thereof, from the 1st day of May, 1863, and with interest on the further sum of three hundred and thirty-three dollars and thirty-four cents thereof, from the 1st day of June, 1863, and with interest on the further sum of three hundred and thirty-three dollars and thirty-three cents, from the 1st day of July, 1863, and with interest on the further sum of three hundred and thirty-three dollars and thirty-three cents, from the 1st day of August, 1863, and with interest on the further sum of three hundred and thirty-three dollars and thirty-three cents, from the 1st day of September, 1863, and with interest on the further sum of three hundred and thirty-three dollars and thirty-three cents, from the 1st day of October, 1863, and with interest on the further sum of three hundred and thirty-three dollars and thirty-four cents, from the 1st day of November, 1863, and with interest on the further sum of three hundred and thirty-three dollars and thirty-three cents, from the 1st day of December, 1863, and with interest on the further sum of three hundred and thirty-three dollars and thirty-four cents, from the 1st day of January, 1864, and with interest on the further sum of three hundred and thirty-three dollars and thirty-four cents, from the 1st day of February, 1864, and with interest on the further sum of three hundred and thirty-three dollars and thirty-three cents, from the 1st day of March, 1864, and with interest on the further sum of three hundred and thirty-three dollars and thirty-three cents, from the 1st day of April, 1864, and with interest on the further sum of three hundred and thirty-three dollars and thirty-four cents, from the 1st day of May, 1864, beside the costs of this action.—Dated New-York City, May 6, A. D., 1864.

C. J. & E. DEWITT, Plaintiff's Attorneys.

{50 cent stamp affixed to the original.}

The complaint in this action was filed in the office of the Clerk of the City and County of New-York on the 9th day of May, 1864.

C. J. & E. DEWITT, Plaintiff's Attorneys.
my10-law6wW*

SUPREME COURT—NEW-YORK.—CHARLES B. HART, against MICHAEL BURKE.—Summons for money demand on contract, to be tried in the City of New-York.—Revenue Stamp, fifty cents, cancelled.—To the defendant—You are hereby summoned and required to answer the complaint in this action, of which a copy is herewith served upon you, and to serve a copy of your answer to the said complaint on the subscriber at his office, in No. 132 Broadway, in the City of New-York, within twenty days after the service hereof, exclusive of the day of such service; and if you fail to answer the said complaint within the time aforesaid, the plaintiff in this action will take judgment against you for the sum of three hundred and seventy-five dollars, with interest from the first day of April, one thousand eight hundred and sixty-four, besides the costs of this action.
Dated 23d April, 1864. CHARLES B. HART,
Plaintiff in Person, No. 132 Broadway.
The complaint in the above action was filed in the office of the Clerk of the City and County of New-York, the 3d day of May, 1864. CHAS. B. HART,
Plaintiff in person.

IN THE SUPREME COURT OF THE STATE OF NEW-YORK.—JOSEPH H. COLTON, Plaintiff, against WILLIAM D. COOKE, Defendant.—Summons for Relief.—(Com. not served.)—United States original stamp, Internal Revenue.—To the defendant: You are hereby summoned and required to answer the complaint in this action, which was this day filed in the office of the Clerk of the City and County of New-York, at his office in the City Hall, in the City and County and State of New-York, and to serve a copy of your answer to the said complaint on the subscriber, at his office, number 65 Wall-st., in the City of New-York, within twenty days after the service of this Summons on you, exclusive of the day of such service; and if you fail to answer the said complaint within the time aforesaid, the plaintiff in this action will apply to the Court for the relief demanded in the complaint.
Dated February 4, 1864.
EDWARD VAN NESS, No. 65 Wall-st.,
Ap120-law6wW* Plaintiff's Attorney.

PERSONAL.

CHARLES FRANCIS WESTERN, A SOlicitor, who left London in September, 1854, and who, it is believed, came to New-York, is informed that his three brothers and his eldest sister are dead, and he is requested to communicate with his parents at Bath. Should he desire immediate particulars of his family, he can apply to CHARLES EDWARDS, Esq., Counsellor, at No. 43 Pine-st., New-York. If Mr. WESTERN be dead, any particulars about him would be thankfully received by Mr. EDWARDS.

I HAVE RECEIVED A LETTER FROM my mother, "Mrs. Mary L. Newton," marked per flag of truce, which I have answered through the commanding officer at Fortress Monroe, to be forwarded to Thornsburgh Post-office, Spottsylvania County, Va. I have resided in Springfield, Mo., since July, 1862, and that I am living about as well as my neighbors.
LEWIS A. NEWTON.
Richmond *Enquirer* please copy.

INFORMATION WANTED—OF CHARLES SHANLY. Is 18 years of age, and a teamster in the employment of the Government. When last heard from was living in 23d or 14th-st., Washington. Any information will be thankfully received by his father, MICHAEL SHANLY, No. 173 East 31st-st.

THE HEIRS OF THE LATE GEORGE RAMSEY, of Buenos Ayres, will please call on Messrs. NATH. D. CARLILE & SON, No. 180 Pearl-st.

LARGE STEAM-ENGINE FOR SALE—36-inch cylinder and 6 feet stroke. Apply to NEILSON & NICHOLS, No. 113 Pearl-st.

SHIPPING.

NATIONAL STEAM NAVIGATION CO.
NEW-YORK TO LIVERPOOL.
Calling at Queenstown to land passengers.

Ship.	Tons.	Commander.
QUEEN—building	3,612	....
ERIN—building	3,215	....
ONTARIO—building	3,212	....
HELVETIA—building	3,200	....
LOUISIANA	2,166	Smellie.
VIRGINIA	2,876	Grace.
PENNSYLVANIA	2,972	Brooking.

Leaving Pier No. 48, East River, as follows:
VIRGINIA .... Saturday, April 28.
PENNSYLVANIA .... Saturday, May 7.
LOUISIANA .... Saturday, May 21.
WESTMINSTER .... Saturday, June 4.
AND EVERY ALTERNATE SATURDAY THEREAFTER.
The Cabin accommodations on board these steamers are unsurpassed and the rates lower than by any other line.
SALOON PASSAGE to Liverpool—$100, or $85, in Currency, according to the accommodation in State-rooms, but passengers having equal privileges in the Saloon.
THIRD-CLASS PASSAGE to Liverpool—$35 in Currency.
The owners of these vessels will not be accountable for specie or valuables unless Bills of Lading (having their value expressed therein) are signed therefor.
For freight or passage, apply to
WILLIAMS & GUION, No. 71 Wall-st.

STEAM WEEKLY TO LIVERPOOL—Touching at QUEENSTOWN, (CORK HARBOR.) The well-known Steamers of the Liverpool, New-York and Philadelphia Steamship Company are intended to sail as follows:
CITY OF WASHINGTON...Saturday.........May 14
CITY OF MANCHESTER...Saturday.........May 21
CITY OF LONDON.........Saturday.........May 28
and every Succeeding Saturday, at Noon, from Pier No. 44 North River.

RATES OF PASSAGE.
Payable in Gold, or its equivalent in Currency.

First Cabin	$80	Steerage	$30
First Cabin to London	85	Steerage to London	34
First Cabin to Paris	95	Steerage to Paris	40
First Cabin to Hamburg	90	Steerage to Hamburg	37

Passengers also forwarded to Havre, Bremen, Rotterdam, Antwerp, &c., at equally low rates.
Fares from Liverpool or Queenstown: First Cabin, $75, $85, $105; Steerage, $35. Those who wish to send for their friends can buy tickets here at these rates.
For further information, apply at the Company's Offices.
JOHN G. DALE, Agent, No. 15 Broadway, New-York.

FOR CALIFORNIA.
M. O. ROBERTS' LINE
TO
SAN FRANCISCO AND OREGON.
VIA PANAMA RAILROAD.
The steamship
ILLINOIS,
2,500 tons.
MONDAY, May 23, at noon.
The finest, fastest and strongest steamship in the California trade, will sail as above, from pier foot of Warren-st., North River.
For freight or passage, apply to D. N. CARRINGTON, corner of Warren and West sts.

FOR NEW-ORLEANS, DIRECT.
To sail on SATURDAY, May 14, at 3 o'clock P. M.
The U. S. M. side-wheel steamship
MORNING STAR,
HENRY L. HEPBURN Commander,
will sail as above, from Pier No. 47, North River, foot of Houston-st.
For freight or passage, apply to
JAMES A. RAYNOR,
No. 10 Barclay-st.
N. B.—The EVENING STAR will follow, and sail on SATURDAY, May 28, 1864.

FOR HAVANA, VIA NASSAU, N. P.
The British and North American Royal Mail Steam Packet Company's new steamer CORSICA, Capt. LE MESSURIER, will sail for the above ports, from the Company's Wharf, at Jersey City, on
SATURDAY, 21st of May,
SATURDAY, 18th of June.
Passage money to Nassau $45
Passage money to Havana 50
Payable in gold or its equivalent.
No freight received on day before sailing.
For freight or passage, apply to
E. CUNARD, No. 4 Bowling-green.

FOR HAVANA DIRECT,
The United States Mail Side-wheel Steamship
EAGLE,
RICHARD ADAMS, Commander,
Will leave Pier No. 4 North River, on WEDNESDAY, May 11, at 3 o'clock P. M. precisely, for Havana direct. No freight received, or bills lading signed on the day of sailing. All letters must pass through the Post-office.
For freight or passage apply to
SPOFFORD, TILESTON & CO. No. 29 Broadway.

FOR NEW-ORLEANS DIRECT.
The new United States Mail Steamship GEORGE WASHINGTON, F. V. GAGER, commander, will leave Pier No. 9 North River, on SATURDAY, May 21, at 3 P. M.
Passage, with unsurpassed accommodations, $60. No freight received on day of sailing.
Apply to H. B. CROMWELL & CO., No. 86 West-st.

STEAM TO GLASGOW, LIVERPOOL, DUBLIN, BELFAST AND LONDONDERRY.—The fine fast-sailing A No. 1 Clyde-built steamship ST. ANDREW, Capt. SCOTT, is intended to sail for Glasgow on WEDNESDAY, (11th inst.,) from Pier No. 50, North River.
Rates of passage, including an abundant supply of well-cooked provisions: cabin, $75; intermediate, $50; steerage, $35, payable in currency. Apply to
F. MACDONALD & CO.,
No. 6 Bowling-green.

STEAM TO GLASGOW, LIVERPOOL, DUBLIN, BELFAST AND LONDONDERRY.—The fast sailing A 1 Clyde built steamship ST. ANDREW, Capt. SCOTT, is intended to sail for Glasgow on WEDNESDAY, 11th inst., from pier No. 50 North River.
Rates of passage, including an abundant supply of well cooked provisions:
Cabin, $75; intermediate, $50; steerage, $35, payable in currency. Apply to
F. MACDONALD & CO., No. 6 Bowling Green.

FOR PORT ROYAL AND BEAUFORT, S. C.—The U. S. M. steamship TRADE-WIND, 600 tons burden, B. K. BABBIDGE, Master, will sail for above ports, at 3 P. M. precisely, on SATURDAY, May 14, from Pier No. 4 North River.
For freight or passage, having first-class accommodations, apply to P. N. SPOFFORD, No. 17 Broadway.

STEAMBOATS.

FOR RONDOUT—LANDING AT CORNWALL, Newburgh, Marlboro, Milton, Poughkeepsie, West Park and Elmores. The steamers JAMES W. BALDWIN, Capt. J. H. TREMPER, and THOMAS CORNELL, Capt. W. H. CORNELL, will leave New-York daily, (Sundays excepted,) from foot of Jay-st., at 4½ P. M. Returning, will leave Rondout at 6 P. M.

MORNING BOAT FOR ALBANY—CHANGE OF PIER.—The DANIEL DREW, Capt. J. F. TALLMAN, will, on and after WEDNESDAY, May 4, leave from Desbrosses-st. at 7 A. M., stopping for passengers at 30th-st. on Mondays, Wednesdays and Fridays, landing at West Point, Newburgh, Poughkeepsie, Rhinebeck, Catskill and Hudson.

DAILY LINE FOR BRIDGEPORT.—The steamer BRIDGEPORT leaves from Peck-slip, E. R., daily, at 12 o'clock noon, arriving in time to connect with the Housatonic, Naugatuck, New-Haven and Hartford express trains, also the Shore Line to Saybrook and New-London. Freight taken.

FOR NEW-HAVEN, HARTFORD AND SPRINGFIELD.—Steamers leave Peck-slip at 3:15 P. M. Passengers go north and east from New-Haven at 11 P. M. NIGHT LINE—Steamers leave at 11 P. M., arriving in New-Haven in time for all early morning trains.

FOR NEWBURGH, WEST POINT, CORNwall, Poughkeepsie, and Rondout. The steamer MARY POWELL, leaves Jay-st. Pier, every afternoon, at 3½.

INSURANCE.

PEOPLE'S
FIRE INSURANCE COMPANY,
66 Wall, and
corner Canal and Thompson sts.
THIS OLD ESTABLISHED COMPANY continues to INSURE against Loss or Damage by FIRE on reasonable terms.
MATTHIAS CLARK, President.
WM. S. MARTIN, Secretary.
JULIAN BOTTS, Surveyor.

NIAGARA
FIRE INSURANCE COMPANY,
OFFICE, No. 67 WALL-ST.
CASH CAPITAL $500,000
SURPLUS, Jan. 1, 1864 92,046
Cash Dividends in 13 years, 232 per cent.
Losses equitably adjusted and promptly paid.
JONATHAN D. STEELE, President.
P. NOTMAN, Secretary

GEBHARD
FIRE INSURANCE COMPANY,
OFFICE NO. 1 PINE-ST.
CASH CAPITAL $200,000
WILLIAM D. WADDINGTON, President.
JOHN R. SMITH, Secretary.

DRAFT IN NEW-YORK, BROOKLYN AND WILLIAMSBURGH.—Persons liable to be drafted will be insured THIS DAY, on application at the New-York Draft Insurance Office, No. 247 Broadway, Room No. 25. Premium only $50.

DENTISTRY.

ANÆSTHETIC NITROUS OXIDE.
Being acknowledged by scientific men to be the *only agent* by use of which teeth can be extracted without pain or injurious results. Those who desire a skillful operation are advised to call on Dr. HOYT, sole manufacturer. Office No. 907 Broadway, near 20th-st.
N. B.—In order to furnish sufficient accommodations for his very extensive practice, Dr. HOYT has leased the four-story building, No. 878 Broadway, near 12th-st., to which he will remove May 1.

THE ARMY AND NAVY.

U. S. NAVY,
AND
MARINE CORPS.
NEW-YORK COUNTY VOLUNTEER COMMITTEE,
OFFICE NEW BUILDINGS,
CORNER CHAMBERS-ST. AND BROADWAY.
5,000 RECRUITS WANTED
FOR THE NAVY AND MARINE CORPS.
COUNTY BOUNTY OF $200 AND $100, CASH DOWN FOR SAILORS,
AND
$300 FOR MARINES AND PRIZE MONEY.

THE UNITED STATES AUTHORITIES HAVING, in order to fill up the navy and Marine Corps, authorized the raising of recruits for that branch of the service, and guaranteed that recruits for the navy and Marine Corps shall be counted on the quotas of the places where they elect to be credited, the same as if they were recruits for the army, the County Volunteer Committee have resolved to pay recruits for the navy and Marine Corps the following bounty, cash down, upon their being duly mustered into the service:
When enlisting for one year in the navy......... $100
When enlisting for more than one year in the navy.. $200
When enlisting for Marine Corps......... $3 0
ANY PERSON BRINGING A RECRUIT FOR THE NAVY OR MARINE CORPS TO THIS OFFICE WILL RECEIVE A COUNTY PREMIUM OF $20.

PAY OF THE U. S. MARINE CORPS.

Grade.	
First or Orderly Sergeant	$20 per month.
All other Sergeants, each	17 per month.
Corporals	13 per month.
Drummers and Fifers	12 per month.
Privates in Barracks at Navy-yard	13 per month.
Privates at Sea	14 50 per month.

Seamen and ordinary seamen, who will be shipped for two years, will receive, in addition to the above bounty of $200, three months' pay in advance, and three months' extra pay as Government bounty.
The rates of wages are as follows:

First-class Firemen	$30 per month.
Second-class Firemen	25 per month.
Coal-passers	18 per month.
Seamen	18 per month.
Ordinary Seamen	14 per month.
Landsmen	12 per month.
Boys	10 per month.

Boys will not be taken unless they are sixteen years of age, stout, in good health, and not below four feet eight inches in height. In all cases the consent of the parents or guardians must be first obtained.
The county bounty and the three months advance pay will be paid to all recruits, irrespective of class; and half-monthly pay can be left at home by application to the Paymasters of the vessels to which the recruits may be assigned.
All needful information can be obtained by applying at the Naval tent in the Park, and persons can be enlisted and sworn in at either of the following rendezvous, which are the only ones authorized by the Navy Department in this City.
All recruits thus enlisted, and receiving the bounties aforesaid, will be credited to the quota of the City and County of New-York.
CAPT. OSCAR BULLUS, U. S. N.,
No. 9 Cherry-st.
CAPT. EDWARD THOMSON, U. S. N.,
No. 346 Water-st.
LIEUT.-COMDG. JNO. McLEOD MURPHY, U. S. N.,
No. 14 State-st.
ACT'G-MASTER JOHN W. GOIN, U. S. N.,
No. 156 South-st.
CAPT. A. N. BREVOORT, U. S. M. C.,
No. 18 Bowery.
EDWARD P. MEEKER, U. S. M. C.
County Bounty Rooms, No. 18 Bowery.
C. GODFREY GUNTHER, Mayor.
MATTHEW T. BRENNAN, Comptroller.
ORISON BLUNT, Supervisor.
WILLIAM M. TWEED, Supervisor.
WILLIAM R. STEWART, Supervisor.
ELIJAH F. PURDY, Supervisor.
GEORGE OPDYKE, Auxiliary Member.
County Volunteer Committee.
ORISON BLUNT, Chairman.
NEW-YORK, April 8, 1864.

N. Y. COUNTY VOLUNTEER COMMITTEE.
OFFICE NEW BUILDINGS,
Cor. Chambers-st. and Broadway.
Entrance on Broadway.
10,000 VOLUNTEERS WANTED.
The following are the pecuniary inducements offered:
COUNTY BOUNTY, cash down $300 00
UNITED STATES BOUNTY additional 100 00
Total $400 00
Applications to be made *personally* at the office of the Committee.
Any person bringing a recruit for the army to this office, will receive a premium of twenty dollars:
C. GODFREY GUNTHER, Mayor.
MATTHEW T. BRENNAN, Comptroller.
ORISON BLUNT, Supervisor.
ELIJAH F. PURDY, Supervisor.
WILLIAM R. STEWART, Supervisor.
WILLIAM M. TWEED, Supervisor.
GEORGE OPDYKE, Auxiliary Member.
County Committee.
ORISON BLUNT, Chairman.
NEW-YORK, April 4, 1864.

TENTH LEGION.
The Tenth Legion (Fifty-sixth Regiment New-York Veteran Volunteers) will leave New-York for South Carolina, by steamship ARAGO, SATURDAY, May 14, at 10 o'clock A. M.
Members of the regiment now in this City will report at the steamer at 9 o'clock A. M., of that day, with three days' cooked rations. Those requiring to go to Middletown will obtain transportation from Adjt. Loomis, No. 22 8th-av. By order of
C. H. VAN WYCK, Col. Com'g.
HENRI B. LOOMIS, Lieut. and Adjt.

STATE OF NEW-YORK,
OFFICE OF THE PAYMASTER-GENERAL,
ALBANY, May 9, 1864.
FOR WANT OF LIKE FACILITIES AS were afforded me in the Northern and Western Divisions, the men enlisted under the recent calls in the Southern Division of the State (comprising the first ten Congressional Districts) were obliged, most of them, to go to the field without the State bounty. In the recent battles many, whom the Paymaster had not as yet been able to reach in the field, may have been killed.
Widows and others, residing in New-York City and its vicinity, having claims on this office, will, if they call on Maj. ROBERT BENSON, JR., No. 7 State-street, New-York City, have their papers arranged and forwarded, FREE OF EXPENSE.
JOHN D. VAN BUREN,
Paymaster-General.

RAILROADS.

ATLANTIC AND GREAT WESTERN RAILWAY.
NEW BROAD GAUGE ROUTE.
Passenger trains leave New-York via the Erie Railway, from foot of Chambers-st., running through to Cleveland, Ohio, without change of cars, connecting with railroads for all principal cities in the West.
This Road is being extended, and will soon be in complete running order to Mansfield, Galion, Urbana, Dayton, Cincinnati and St. Louis, without break of gauge.
H. F. SWEETZER, General Superintendent.
T. B. GOODMAN, General Ticket Agent, Meadville, Pa.

NEW-YORK & FLUSHING RAILROAD.
Leave New-York, at James-slip Ferry and 34th-st. Ferry, at 6, 7, 8, 9, 11, 2, 4, 5, 6 and 7½.
Leave Flushing at 5:40, 7, 8, 9, 11 A. M.; 1, 3, 5, 6 and 7½ P. M.
N. B.—On TUESDAYS and FRIDAYS, a special night train leaves Flushing at 11 P. M., and from 34th-st. Ferry at 12 P. M. Sunday trains leave Flushing at 8 and 10 A. M., and 1, 4 and 6 P. M. Leave Hunter's Point at 9 and 11 A. M., and 2, 5 and 7 P. M.
JOHN S. BATTORFF, Superintendent.

LONG ISLAND RAILROAD—SUMMER ARRANGEMENT.—Leave New-York, James-slip and 34th-st., East River, for Greenport, Sag Harbor and Hamptons, at 8 A. M. and 3:30 P. M. For Riverhead, Yaphank and Lakeland at 8 A. M. and 3:30 P. M. For Islip, Babylon and Farmingdale at 8 A. M., 3:30 and 5:30 P. M. For Syosset at 10:30 A. M. and 4:30 P. M. (Stages connect for Cold Spring, Oyster Bay and Huntington.) For Hempstead, Jamaica and Winfield at 8, 10:30 A. M. and 3:30, 4:30 and 5:30 P. M.
Sunday excursion train leaves 34th-st., East River, at 8:30 A. M., for Riverhead, stopping at all stations, except Hempstead and Syosset.
Excursion tickets for this train at reduced rates.
A. REASONER, Superintendent.

RARITAN AND DELAWARE BAY RAILROAD.—The steamboat J. D. BEERS will leave the wharf foot of Murray-st. EVERY AFTERNOON, (except Sundays,) at 4 o'clock, connecting at Port Monmouth with trains for Middletown, Red Bank, Long Branch, Shark River, Farmingdale, Tom's River and intermediate stations. Returning, leave Manchester at 6:40 A. M., and Long Branch at 7:25 A. M., arriving in New-York at 10:15 A. M. A freight train, with passenger car attached, leaves Port Monmouth every morning for Camden. Freight received foot of Murray-st. till 3:30 P. M. W. F. GRIFFITH, General Superintendent.

ERIE RAILWAY.—PASSENGER TRAINS leave from foot of Chambers-st.
7 A. M.—Express for Buffalo.
8:30 A. M.—Milk, daily, for Otisville.
10 A. M.—Mail, for Buffalo and intermediate stations.
4:15 P. M.—Way, for Port Jervis and Newburgh.
5 P. M.—Night Express, daily, for Dunkirk, Buffalo, Rochester, Canandaigua, &c. The train of Saturday runs through to Buffalo, but does not run to Dunkirk.
CHAS. MINOT, General Superintendent.

HUDSON RIVER RAILROAD—FOR ALBANY, TROY, THE NORTH AND WEST.—Trains leave:

FROM CHAMBERS-ST.	FROM THIRTIETH-ST.
Express, 7 and 10 A. M., and 3:15 and 5 P. M.	7:22, 10:27 A. M., and 3:37 and 5:22 P. M.
Troy and Albany, (with sleeping car,) 10:40 P. M.	11:02 P. M.

On SUNDAYS, at 5:22 P. M., from 30th-st.

ALLENTOWN ROUTE TO THE WEST.—Ladies traveling alone or families will find this the shortest and easiest route. There is but one change of cars between New-York and Chicago or Cincinnati, and only two to St. Louis. Office, No. 271 Broadway, corner Chambers-st.

NORTHERN R. R. OF NEW-JERSEY.—Trains leave Jersey City for Piermont at 5 A. M., 9:15 A. M., 2:15 P. M., 4:22 P. M., 6:25 P. M. The 9:15 A. M. and 4:22 P. M. run through to Monsey.
THOS. W. DEMAREST, Sup't.

NEW-YORK, HARLEM AND ALBANY RAILROAD.—For Albany, Troy, North and West, leave 26th-st depot at 10 A. M. and 4:25 P. M. Sunday train, 4:25 P. M.

GROCERIES & PROVISIONS.

PURE COUNTRY MILK
AT SIX CENTS A QUART,
SOLD THIS DAY AT
NO. 121 SIXTH-AVENUE.

SAVE YOUR MONEY.—THOMAS R. AGNEW, the great grocer, tea and flour dealer of this City, corner of Greenwich and Murray sts., is now selling teas, coffees, flour, wines, sugars, molasses, syrups, and everything else used in every family, cheaper than any other dealer in the United States. One price cash house. Wholesale department, No. 262 Greenwich-st.; retail, corner of Greenwich and Murray sts.

OFFICE FIXTURES, RAILINGS, &c.—For sale at the New-York Produce Exchange. Apply to JAMES BOUGHTON, Clerk, from 10 to 4.

AMUSEMENTS.

THE HIPPOTHEATRON
AND NEW-YORK CIRQUE,
14th-st., opposite the Academy of Music.
THIRD WEEK OF TRIUMPH
OF
SPALDING & ROGERS'
GREAT OCEAN CIRCUS,
from South America and the West Indies, with
A GRAND CONCENTRATION OF
THE BEST ARTISTS AND HORSES
FROM NORTH AND SOUTH AMERICA,
in friendly competition in the same circle,
MONDAY, AND EVERY EVENING, at 8 o'clock.
GRAND MATINEE WEDNESDAY AND SATURDAY, at 2½ o'clock.
NOVELTIES ACCUMULATING,
INTEREST INCREASING,
EXCITEMENT CULMINATING.
HORSEMANSHIP OF EVERY DESCRIPTION,
by the most expert, daring and graceful artists, male and female,
IN CHRISTENDOM.
GYMNASTICS, WHOLESALE AND RETAIL,
by a small army of the most lithe and agile "Athletes" extant.
ACROBATICS BY A MAMMOTH TROUPE
of brave and skillful victors in many a warmly-contested Arenic Display.
EQUINE FEATS BY STEEDS
from both sides of the equator, who are "more than brute, and little less than human."
EQUILIBRISTIC EXPLOITS,
CALISTHENIC DISPLAYS,
EQUESTRIAN SPECTACLES
AND PETITE COMEDIES,
with all the innumerable etceteras of a
MODEL HIPPOTHEATRIC ENTERTAINMENT.
NO ADVANCE IN THE PRICES.
Reserved Stalls, 75 cents; Dress Circle, 50 cents; children half price; Amphitheatre, 25 cents. Doors open—Afternoon, at 1½; Evening, 7¼.

OLYMPIC THEATRE,
NOS. 622 AND 624 BROADWAY.
Lessee and Directress .... Mrs. John Wood
Stage Manager .... J. H. Selwyn
THIS EVENING, (WEDNESDAY,) May 11, 1864,
BENEFIT
of
MRS. SEDLEY BROWN,
on which occasion
MR. CHARLES WHEATLEIGH,
having kindly volunteered, will make his last appearance previous to his departure for California.
MRS. JOHN WOOD
AS
ANNE BRACEGIRDLE.
The performance will commence with
THE DEBUTANT.
Messrs. C. Wheatleigh and Owens, G. H. Clarke, Berry, C. T. Parsloe, Jr., Miss A. Harris and Mrs. Sedley Brown.
ACTRESS BY DAYLIGHT.
Mrs. John Wood, Mrs. Sedley Brown, Messrs. J. H. Stoddart, G. H. Clarke.
THE GOOD FOR NOTHING.
Messrs. W. Davidge and Owens, G. H. Clarke, C. T. Parsloe, Jr., Mrs. Sedley Brown.
Doors open at 7¼, performances commence at 7¾.

BROADWAY THEATRE,
NO. 485 BROADWAY, CORNER OF BROOME-ST.
TO-NIGHT
SIMMONS
SIMMONS.
will
CUT OFF HIS OWN HEAD,
CUT OFF HIS OWN HEAD,
CUT OFF HIS OWN HEAD,
CUT OFF HIS OWN HEAD,
CUT OFF HIS OWN HEAD,
CUT OFF HIS OWN HEAD,
in addition to an excellent programme of illusions, among which may be particularized
Top-spinning on a single thread.
THE ANIMATED PAPER.
JAPANESE BUTTERFLY TRICK WITH TWO BUTTERFLIES.
MATINEE ON SATURDAY, at 2½ o'clock.
THE DRAMATIC SEASON
Will be inaugurated MONDAY, May 16.

MEETINGS.

SPECIAL NOTICE.
McDOUGAL-STREET CHURCH.—The Rev. J. T. DURYEA, of the Collegiate Reformed Dutch Church, who has recently visited the camps and hospitals of the Army of the Potomac, will THIS (Wednesday) EVENING give, in the McDougal-street Baptist Church, an interesting account of his interview with our Generals and soldiers. Services to commence at a quarter before 8 o'clock.

AMERICAN CONGREGATIONAL UNION—ELEVENTH ANNIVERSARY.—The Social Reunion will take place at the Plymouth Church, Brooklyn, THURSDAY EVENING, May 12. Rev. LEONARD BACON, D. D., will preside. Among the speakers for the occasion are Rev. Henry Ward Beecher, Rev. Thos. S. Hastings, Rev. J. W. Wiley, D. D., Rev. Theodore L. Cuyler, George Thompson, of England and others.
Vocal and instrumental music by Dodworth's Band, may be expected, as usual. Those who have attended the anniversaries of this society need only the assurance that the committee of arrangements will endeavor to make this social gathering equal in interest to any previous occasion.
Tickets of admission 25 cents. For sale at the office of the *Congregational Union*, Room No. 49 Bible House, Astor-place; at the office of the *Independent*, No. 5 Beekman-st., New-York, and at the office of the *Daily Union*, near Fulton-ferry, Brooklyn.
The sale of tickets will be strictly limited to the capacity of the house.
The Annual Business Meeting of the Union for the election of officers &c., will be held at the lecture-room of Plymouth Church on THURSDAY AFTERNOON, at 4 o'clock.

N. Y. TYPOGRAPHICAL UNION, NO. 6.—At a meeting of the Officers of the Union, appointed a special committee for the purpose, the following preamble and resolutions were unanimously adopted:
Whereas, We have been suddenly deprived by death of our late worthy officer and brother member, THOMAS TAYLOR, Sr., and
Whereas, His merits in the private relations of life, as well as in the discharge of arduous duties connected with his position in our midst, demand from us an expression of our feelings; therefore, be it
Resolved, That in this dispensation of an All-wise Providence we mourn the loss of one who was endeared to us by the strongest ties of friendship and association.
Resolved, That though our late Financial Secretary was ripe in years, and had been permitted to journey well on in an extended career of usefulness, we nevertheless were not fully prepared for the stroke which has so suddenly taken him from us, and cannot but deeply regret the loss we have sustained.
Resolved, That we sincerely sympathize with the family and relations of our deceased associate, but commend to them the comforts of the Christian's hope, and an unfaltering trust in Him who doeth all things well.
E. A. HOLMES, President.
W. B. CODDINGTON, Secretary.

NEW-YORK INSTITUTION FOR THE INSTRUCTION OF THE DEAF AND DUMB.
MAY 10, 1864.
Notice is hereby given that the annual meeting of the members and the election of officers and directors of this institution, will be held at the Institution, Washington Heights, on TUESDAY, 17th inst., at two o'clock P. M.
There will be an exhibition of the pupils on the occasion, which the LIFE MEMBERS are particularly invited to witness.
The Hudson River Railroad trains from Chambers-street, at 12 and 1 o'clock, will convey members to the nearest station, 152d-st.
ANDREW WARNER, Secretary.

MASONIC.—THE MEMBERS OF GEORGE WASHINGTON LODGE, No. 285, F. A. M., are hereby summoned to meet at the Lodge room, Masonic Temple, corner Broome and Crosby sts., on THURSDAY, at 11 o'clock A. M., to pay the last tribute of respect to our late brother, JONAS B. FORDHAM. The fraternity are respectfully invited to attend, at his late residence, No. 80 Cumberland-st., Brooklyn. By order
GEO. C. A. BAKER, Master.

AMERICAN HOME MISSIONARY SOCIETY.—The thirty-eighth anniversary of this society will be held in Irving Hall, corner of Irving-place and 15th-st., THIS EVENING, at 7½ o'clock. The President, Rev. THEODORE D. WOOLSEY, D. D., will occupy the chair. Addresses by Rev. HENRY B. HOOKER, D. D., of Boston; Rev. EDWARD TAYLOR, of Brooklyn, and Rev. WILLIAM W. PATTON, D. D., of Chicago.

THE MEMBERS OF THE MENDELSSOHN UNION are requested to attend the regular rehearsals of the society, in the lecture-room of the Church of the Redemption, 14th-st., opposite the Academy of Music, commencing on THURSDAY EVENING, May 12, at 8 o'clock. JOHN DELLA TORRE, President.
JAMES POLLOCK, Secretary pro tem.

A PUBLIC MEETING OF THE AMERICAN TRACT SOCIETY (instituted in Boston in 1814) will be held in Irving Hall, corner of 15th-st. and Irving-place, on WEDNESDAY, 11th inst., at 3 o'clock P. M. Speakers—Rev. ROBERT R. BOOTH, New-York; Rev. T. L. CUYLER, Brooklyn; Rev. BYRON SUNDERLAND, D. D., Washington City.

AMERICAN ANTI-SLAVERY SOCIETY.—Meeting at the COOPER INSTITUTE THIS (Wednesday) EVENING, at 8 o'clock. Speakers—GARRISON, PHILLIPS, THOMPSON. Songs of Freedom, by JAMES G. CLARK. Admittance, 10 cents, to defray expenses. Tickets sold only at the door. Doors open at 7 o'clock.

THE HARLEM CONGREGATIONAL Church, soon to enter their new chapel, still worship at Washington Hall, on 3d-av., between 125th and 126th sts. Preaching next SABBATH, at 10½ o'clock A. M. and 7¾ P. M.

AN ELECTION FOR TWENTY-SIX GOVERNORS of the Society of the New-York Hospital will be held at the Hospital on TUESDAY, the 17th inst. Polls open at 12 o'clock M.
F. A. CONKLING, Secretary pro tem.

SPIRITUALIST CONVENTION—EMINENT SPEAKERS—Clinton Hall, 8th-st., at 10 A. M., 2 and 7½ P. M., Wednesday, Thursday, Friday and Saturday, May 11, 12 and 13.

HORSES AND CARRIAGES.

QUARTERMASTER'S OFFICE,
New-York, April 16, 1864.
ARTILLERY HORSES WANTED.—1,000 artillery horses wanted, for which one hundred and sixty-five dollars will be paid for all that pass inspection. These horses must be sound in every particular, broken to harness, not less than 15½ hands high, and will be presented for inspection at the Government stables, 35th-st., between 10th and 11th-avs.
STEWART VAN VLIET, Quartermaster.

QUARTERMASTER'S OFFICE,
NEW-YORK, April 27, 1864.
CAVALRY HORSES WANTED.—HORSES suitable for cavalry purposes, between the ages of 5 and 10 may be presented for inspection at the Government Stables, on 35th-st.; $150 will be paid for each horse accepted; no mares received.
STEWART VAN VLIET,
Major and Quartermaster.

FOR SALE—ONE PAIR OF BROWN HORSES, eight and nine years old, 15½ hands high, long natural tails, sound and kind. Sold for want of use. Apply at JOS. KETCHUM'S stable, Love-lane, Brooklyn.

AMUSEMENTS.

BARNUM'S AMERICAN MUSEUM.
TRIUMPHAL APPEARANCE TO CROWDED HOUSES! CROWDED HOUSES!
OF THE
BEAUTIFUL, ACCOMPLISHED AND GRACEFUL YOUNG DANSEUSE,
MLLE. ERNESTEIN,
MLLE. ERNESTEIN,
from the
NEW-YORK ACADEMY OF MUSIC,
IN THE
HIGHLY SUCCESSFUL, HIGHLY SUCCESSFUL
GRAND SERIO-COMIC DRAMA,
BELPHEGOR;
OR,
THE MOUNTEBANK AND HIS WIFE.
With new and beautiful scenery, costumes, music and dances.
Characters by Messrs. Nagle, Hadaway and Jamison, Mrs. Prior, Mrs. France, Miss Alford and the entire company.
ACT 1. Village and French Fair—Belphegor, the Showman—Rustic Dance—Duet, "Happy and Gay"—Interior of Belphegor's Garret—Interrupted Curse.
ACT 2. Gardens of the Duke de Montbazon—Grand Fête.
Pas de Folie .... Mlle. Louise and Miss Wally
GRAND PAS SEUL .... Mlle. ERNESTEIN
Arrival of Belphegor, the Outcast—Struggle—Tableau.
ACT 3. Palace of the Duke de Montbazon—The false De Rollac—A Wife's Devotion—Happiness of Belphegor and Madeline, his wife.
ILLUMINATED FOUNTAIN OF REAL WATER.
Mr. HARRISON, Impromptu Singer, and MR. STOEPEL, with his WOOD AND STRAW INSTRUMENTS, between the acts.
AFTERNOON and EVENING, at 3 and 7½ o'clock.
To be seen at all hours of the day and evening.
COLOSSAL GIANTS, AND DIMINUTIVE DWARFS, MONSIEUR JOSEPH, ex-officer of the French Army, and ANNA SWAN, the NOVA SCOTIA GIANTESS, EACH OVER EIGHT FEET HIGH,
THE LILLIPUTIAN KING and
Gen. GRANT, Jr., the smallest men living.
PHRENOLOGICAL EXAMINATIONS and CHARTS, by PROF. LIVINGSTON.
THREE ALBINO CHILDREN,
A JAPANESE MASKIN HOG.
MINIATURE SKATING POND.
Three TABLEAUX OF MOVING WAX FIGURES.
THE GEN. TOM THUMB BRIDAL GROUP,
TWO LIVING PRAIRIE DOGS,
THREE FOUR-POUND BROOK TROUT,
THE MUSICALLY-EDUCATED SEAL,
MONSTER SERPENTS, AND OTHER CURIOSITIES.
Admission to the whole, 25 cents. Children under ten, 15 cents.

WINTER GARDEN.
WEDNESDAY, MAY 11,
BEING THE EIGHTH
AND
LAST NIGHT
BUT THREE
of the series of
ELEVEN REPRESENTATIONS
of the great Shakespearean and standard characters with which his name and fame are now so inseparably connected.
MR. EDWIN BOOTH
Will appear for the FIRST TIME, this season in his great character of
OTHELLO.
Mr. Booth will be sustained by Messrs. Charles Barron, A. H. Davenport, Kingsland, Morris, Andrews, Hind, Boyd, Mrs. Chanfrau and Mrs. Hind.
THURSDAY—HAMLET.

AMERICAN UNION COMMISSION.—COMmission for Unionizing the South by Charities, Ministers, Teachers and Emigration, to be composed of some of our best men. Meeting in Cooper Institute, THURSDAY, May 12, at 3 P. M., to be addressed by Rev. Dr. KIRK, Rev. J. T. DURYEA, Hon. ELI THAYER and others. Preliminary meeting in the same place at 2 o'clock.

INSTITUTION FOR THE DEAF AND DUMB.—An Exhibition of the pupils will be held at Cooper Institute on WEDNESDAY, May 11, at 4 o'clock P. M. Addresses will be made by distinguished speakers. Tickets of admission, 15 cents, may be had at the door.

INSTRUCTION.

COLLEGIATE AND ENGINEERING INSTITUTE, No. 18 Cooper Union, New-York.—Special individual instruction given in mathematics, naval, civil, military and mechanical engineering, drafting and the languages. Students received at any time. Call for circulars, or address the principal as above.
Major J. G. FOX, C. E.

SEWARD INSTITUTE—BOARDING SCHOOL for Young Ladies, Florida, Orange County, N. Y.—Miss MARY E. HOTCHKISS, Principal. Summer session of 21 weeks commences April 18. $88 per session for board, tuition and French. Pupils charged from the time of entering.

A MIDDLE-AGED NEW-ENGLAND LADY wishes to take the care of a City residence for this Summer, during the absence of the family, or would act as governess in a family desiring English branches taught; has no objection to travel. The best of reference given. Address Miss M. TRENKLE, Station G.

FRENCH LESSONS BY A PARISIAN LADY—Given either at her own residence, or the homes of pupils, to ladies and children only. Has no objection to attend country pupils, at a moderate distance from the City. Address Mme. A., Station D, New-York.

NEWBURGH INSTITUTE—A BOARDING School for boys, at Newburgh-upon-Hudson. Summer session begins May 9. Circulars of SIDMON T. KEESE, No. 7 Pine-st., or the Principal.
HENRY W. SIGLAR, A. M.

IRVING INSTITUTE, TARRYTOWN, N. Y.—A Boarding School for boys. The Fifty-third Semi-annual Session will commence on Monday, May 2d. For circulars apply to the Principal.
D. S. ROWE, M. A.

MRS. REED WILL OPEN HER BOARDing and day school for young ladies at No. 11 West 36th-st. (Murray Hill) in September next. References: Rt. Rev. Bishop Potter, Maj.-Gen. John A. Dix, Professor H. Webster, Edwin Hoyt, Esq.

FEMALE COLLEGE, BORDENTOWN, N. J.—Three or four vacancies remaining for the Summer session. For catalogues containing terms, &c., address Rev. JOHN H. BRAKELEY, A. M., President.

BALLSTON SPA ACADEMY, N. Y.—A COMmercial and Classical Family Boarding School for Boys. Terms $42 per quarter. Admission at all times. Send for circulars. Rev. JAMES GILMOUR, A. M.

YONKERS MILITARY INSTITUTE.—Circulars at W. H. ARTHUR'S, No. 39 Nassau-st., or apply to BENJAMIN MASON, Yonkers, N. Y.

A HOME FOR SIX BOYS—WHO WILL REceive special instruction to prepare them for college or for business. Address Rev. J. TUFTS, Monson, Mass.

MILITARY BOARDING SCHOOL, WHITE Plains, New-York. O. R. WILLIS, A. M., Principal.

TEACHERS.

WANTED—A LADY TO TEACH, SIXTEEN miles in the country, four little girls the English branches, vocal and instrumental music (piano forte.) To a suitable person it will be a pleasant home. References given and required. Address, with name and place, D., Box No. 128 *Times* Office, until Saturday.

AS PRIVATE TUTOR.—A THOROUGHLY experienced teacher of the classics, mathematics, English branches, French, Spanish, German and music, (piano and vocal,) desires an engagement. Address C. W. C., Box No. 2,561 New-York Post-office.

A CLASSICAL AND ENGLISH TEACHER of experience desires a situation in a private family, or in a school formed by a few families; has been accustomed to teach both sexes; or would travel as tutor. Address TUTOR, Box No. 119 *Times* Office.

WANTED—BY A LADY ACCUSTOMED TO teaching music, French, (spoken,) Latin and English, an engagement as resident teacher in a school or family. References given and required. Address TUITION, Box No. 1,504 New-York Post-office.

NEW PUBLICATIONS.

FOR SALE.
21 volumes Wendell's Reports.
29 volumes Barbour's Supreme Court Reports.
19 volumes New-York Reports Court of Appeals.
9 volumes Abbott's Practice Reports.
3 volumes Greenleaf's Evidence.
1 volume Voorhies' Annotated Code, 6th edition.
3 volumes Revised Statutes of New-York, 5th edition.
1 volume New Clerk's Assistant.
5 volumes Laws of New-York.
4 volumes Kent's Commentaries.
4 volumes Blackstone's Commentaries, 2 books.
1 volume Crary's New-York Practice, Special Proceedings.
1 volume Abbott's Pleadings, Forms under New-York Code.
1 volume New-York Civil and Criminal Justice.
1 volume McCall's Forms.
1 volume New-York Justice.
The above offers a splendid opportunity for young lawyers to supply themselves cheaply with a good library. The books are in first-rate condition, neither soiled nor worn. Apply to JOHN J. WELLS, Huntington, N. Y.

7,000 THEOLOGICAL AND SUNDAY School Books cheap. Great variety of sermon paper. N. TIBBALS & CO., No. 145 Nassau-st. and No. 37 Park-row.

THOSE EXQUISITE BOOKS WITH EXQUISITE ENGRAVINGS.—Send your address on a stamped envelope, and get a catalogue with full particulars. C. BLANCHARD, Publisher, No. 30 Ann-st., N. Y.

FURNITURE.

IMPORTANT TO HOUSEKEEPERS.—THE undersigned respectfully informs the public, that he is varnishing and polishing all kinds of furniture, in the neatest manner, and at the lowest rates; stair railing, pianos, doors, desks and furniture in private dwellings, cleaned with particular care. Apply or address C. ROEMER, No. 100 3d-av.

BEDROOM ENAMELED FURNITURE of warranted manufacture; also solid chestnut and walnut chamber sets, plain and ornamental, at H. F. FARRINGTON'S, No. 363 Canal-st., opposite Wooster-st. Established 1843.

ALL KINDS OF FURNITURE, LOOKING-glasses, bedding, &c., below ruling prices, warranted and delivered free, at G. W. SNEDEN'S, No. 263 Bowery, between Stanton and Houston sts. Furniture in suites. Extension table cheap.

ENAMELED CHAMBER FURNITURE.—The best assortment of enameled furniture, in all colors and styles; walnut and chestnut, plain and ornamental, in suites, wholesale and retail; also, mattresses and paillasses. WARREN WARD, No. 277 Canal-st.

FINE ARTS.

FREDRICKS & CO., PHOTOGRAPHERS, No. 179 5th-av., between 22d and 23d sts. Cartes de Visite $2 per dozen. Our work cannot be excelled.

AMUSEMENTS.

NIBLO'S GARDEN.
COMMENCES ¾ BEFORE 8.
Lessee and Manager .... WM. WHEATLEY
LAST FOUR NIGHTS OF
MR. AND MRS. BARNEY WILLIAMS.
WEDNESDAY May 11, 1864.
ENTIRE CHANGE OF PERFORMANCE.
The celebrated Protean Comedy of
AN HOUR IN SEVILLE.
Mrs. Barney Williams in 10 characters.
The beautiful Domestic Drama entitled
IRELAND AS IT WAS.
RAGGED PAT .... MR. BARNEY WILLIAMS.
(As played by him over 800 nights.)
JUDY O'TROT .... MRS. BARNEY WILLIAMS.
During the piece Mr. Williams will sing the song of "Billy O'Rourke," and will dance, with Mrs. Williams, the celebrated
DONNYBROOK JIG.
On MONDAY, May 16, will be produced a grand spectacular drama, written by John Brougham, Esq., (the sole right of its production in New-York having been purchased by Mr. Wheatley,) entitled
BEL DEMONIO,
in which the celebrated
MLLE. VESTVALI,
will appear, having been expressly engaged to sustain the arduous character of ANGELO. This famous Drama, after many months' preparation, will be presented with an excellent cast, beautiful new scenery, splendid appointments, new and costly costumes, original music, premieur danseuses and grand ballet.
Seats secured six days in advance.

WALLACK'S. WEDNESDAY.
Doors open at 7½. Overture commences at 7¾. Curtain rises at its conclusion.
TO-NIGHT,
Boucicault's highly attractive Comedy,
LONDON ASSURANCE.
Third time this season, with New Scenery, by Isherwood, New Stage Appointments and a
NOVEL CAST.
Charles Courtly .... Mr. Lester Wallack
Sir Harcourt Courtly .... Mr. Mark Smith
Dazzle .... Mr. Charles Fisher
Meddle .... Mr. Young
Max Harkaway .... Mr. Norton
Dolly Spanker .... Mr. Floyd
Cool .... Mr. Parkes
Martin .... Mr. Pope
James .... Mr. Williamson
Isaacs .... Mr. Browne
Lady Gay Spanker .... Miss Jane Coombs
Grace Harkaway .... Miss Mary Gannon
Pert .... Mrs. John Sefton
THURSDAY—THE STRANGER.
FRIDAY—ROSEDALE.
SATURDAY—THE WIFE.
MONDAY—MONEY.

HELLER'S. HELLER'S. HELLER'S.
No. 585 Broadway, opposite Niblo's.
NEW DELASSEMENS MAGIQUES.
SPIRITUALISM DE-SPIRITUALIZED,
BY
ROBERT HELLER.
The varied "Manifestations" of the Davenport Brothers, including the tying and untying, the mystic hands and the irrepressible trumpet, will be done more quickly and more astonishingly by
ROBERT HELLER.
In addition to his usual
MARVELOUS ILLUSIONS
HIS VARIED TOURS D'ADRESSE.
HIS ADMIRED PIANO-FORTE SOLOS.
HIS STRANGE SUPERNATURAL VISION.
Doors open at 7½; commence at 8.
Box-office open for sale of tickets from 10 till 3.
MATINEE NEXT SATURDAY, at 2 P. M.

IRVING HALL.
FALLON'S GREAT WORK OF ART,
"THE STEREOPTICON,"
will open at the above magnificent Hall on MONDAY EVENING, May 16.
Tickets 25 cents.
Family tickets, admitting six persons, $1.

MR. GEO. VANDENHOFF'S
First Farewell Reading, in which he will be assisted by Mrs. Vandenhoff, will take place at Dodworth's Hall, No. 806 Broadway, THURSDAY EVENING, May 12.
Tickets 50 cents. Commence at 8 o'clock.

MUSICAL.

CHICKERING & SONS
MANUFACTURERS OF GRAND, SQUARE, AND UPRIGHT PIANO-FORTES, No. 652 BROADWAY.—The superiority of these instruments has of late been amply demonstrated by the voluntary testimony of the foremost artists of the day, who claim for them excellencies of tone and workmanship hitherto unobtained by any other makers.
Mr. GOTTSCHALK'S constant use of the NEW SCALE CHICKERING GRAND PIANO-FORTES has severely tested their musical qualities, and resulted in establishing the justice of the very flattering estimation in which they are held.

BRADBURY'S
GOLD MEDAL
NEW SCALE PIANO-FORTES,
after thorough and repeated tests by GOTTSCHALK, MASON, MILLS, SANDERSON, FRADEL, MORGAN, HELLER, TIMM, PATTERSON, and many others of the most competent judges, are pronounced "superior in power, purity, richness and quality of tone and thoroughness of workmanship." See their letter in my last circular. Seven First Premiums, including two Gold Medals, were received by Mr. Bradbury within four weeks, at the State fairs; and at the American Institute of 1863, "for the BEST PIANO-FORTE, A GOLD MEDAL." Warerooms No. 427 Broome-st., one block east of Broadway.
WM. B. BRADBURY.

STEINWAY & SONS'
GOLD MEDAL GRAND AND SQUARE PIANOS are now considered the best in Europe as well as this country, having received the first Prize Medal at the World's Exhibition in London, 1862.
The principal reason why the Steinway Pianos are superior to all others, is, that the firm is composed of five practical pianoforte makers, (father and four sons,) who invent all their own improvements, and under whose personal supervision every part of the instrument is manufactured. Warerooms, Nos. 71 and 73 East 14th-st., between Union-square and Irving-place, New-York.

HAINES BROTHERS,
PIANO-FORTE MANUFACTURERS.
Warerooms No. 758 Broadway.
PIANOS TO LET AND FOR SALE
ON INSTALLMENTS.

RAVEN & BACON,
Piano-Forte Manufacturers, Wareroom, No. 135 Grand-st., near Broadway. A full assortment of our well known PIANOS constantly on hand, warranted in every respect. Purchasers will do well to examine our stock and prices before making their selections.

MASON & HAMLIN'S CABINET ORGANS, FOR FAMILIES, CHURCHES AND SCHOOLS—Recognized by the musical profession as greatly superior to Harmoniums, Melodeons and all other small organs. [See our illustrated catalogue for explicit testimony to their superiority, from a majority of the most eminent organists in America.] Prices, $85 to $500 each.
CAUTION TO PURCHASERS.—The great reputation which our Cabinet Organs have obtained, and the extensive demand for them, have induced dealers to advertise, in some cases, quite different instruments as Cabinet Organs, and in others to represent to purchasers that Harmoniums and other reed organs are the same thing. This is not true. The excellences of our Cabinet Organs, which have given them their high reputation, are the result not merely of the superiority of their workmanship, but also, in large measure, of essential differences in construction, which, being patented, cannot be imitated by other makers. From these arise their better quality and volume of tone and unrivaled capacity for expression. Warerooms in New-York, No. 7 Mercer-st.
MASON BROTHERS.

WATERS' CORAL HARP.—A NEW SUNDAY SCHOOL BOOK of 160 pages of beautiful Hymns and Tunes. It contains many gems, such as "Shall we Know Each Other There?" "Suffer Little Children to Come unto Me," "The Beautiful Shore," "Oh, 'tis Glorious," "Leave Me with My Mother," "He Leadeth Me Beside Still Waters," "The Lion of Judah," "Lord Give Us Faith," "Bury Me in the Morning, Mother," and ten pieces composed by the late Stephen C. Foster, which alone are worth more than the entire cost of the book. Price, Paper Covers, 25 cents; $20 per 100; Bound, 30 cents; $25 per 100; Cloth Bound, Embossed Gilt, 40 cents; $35 per 100. Mailed at the retail price. Published by HORACE WATERS,
No. 481 Broadway, New-York.

100 NEW AND SECOND-HAND PIANOS, melodeons, Alexandre and cabinet organs to let, and rent allowed if purchased. Monthly payments received for the same. Second-hand pianos at great bargains for cash; price from $60 to $200. New seven-octave pianos, at $225, $250, $275, $300, and up to $700. One seven-octave second-hand grand piano, price $700 new, will be sold for $300, or rented for $10 per month. 10,000 sheets of music, a little soiled, at 1½ cents per page. Cash paid for second-hand pianos. HORACE WATERS, No. 481 Broadway.

NEW MUSIC.—"CHRIST WILL CARE FOR Mother Now," answer to "Who will Care for Mother Now?" This is one of the best songs we have published for a long time. Music by J. F. Weston. Price 30 cents.
CHORUS—Soon with angels you'll be marching,
With a crown upon your brow,
Free from care, and toil and danger,
Christ will care for mother now.
HORACE WATERS, Publisher, No. 481 Broadway.

BEAUTIFUL PIANO FOR SALE—7⅓ OCtaves, solid rosewood case, elaborately carved, round corners, made for exhibition. Took first premium at State Fair in Baltimore, Md. For tone and finish cannot be surpassed. Good as new. Price $650. Inquire at No. 74 West 20th-st., near 6th-av.

PIRSSON'S PIANO-FORTES.—JAS. PIRSSON respectfully informs the public that he has reëstablished himself in the piano-forte business and invites attention to a fine stock of pianos at his warerooms, No. 478 Broadway, near Broome-st.

BOARDMAN, GRAY & CO.'S PIANO-FORTE depot has been removed from No. 726 to No. 748 Broadway.

PIANOS, MELODEONS, HARMONIUMS.—J. M. PELTON, No. 841 Broadway, N. Y. Peloubet's superior Harmoniums, $100 and $125; with pedals, $200 to $500. Instruments to let, or sold on installments.

VOICES WANTED FOR A VOLUNTEER quartette in an Episcopal Church up town. Parties competent to read music at sight may address CHOIR, Box No. 4,295 Post-office.

J. F. REICHENBACH, PIANO FORTE TUNER and repairer, No. 15 West Houston-st., near Broadway, New-York. New and second-hand pianos for sale and to let.

NEW MUSIC—GEN. GRANT'S GRAND MARCH, with a beautiful vignette of the Hero, and a list of battles he has won. Music by JOS. RAFF. Price 40 cents.
HORACE WATERS, No. 481 Broadway, Publisher.

MARBLE MANTELS.—THE BEST PLACE IN the City to purchase cheap and well-finished mantels is at A. KLABER'S Mantel Manufactory, No. 109 East 18th-st., near 3d-av., New-York. Cut this out.

REBEL ACCOUNTS.

Continued from the First Page.

pens. Panics only make matters worse, and the best way to meet a danger is to face it. In an hour like this, hardness of nerve should be cultivated, for the air will be thick with ugly and evil reports. Our duty is plain, first to defend the city to the last gasp, as well from the lawless within as from the invaders without: and next to encourage and sustain our defenders. The many wounded who will be sent here must not be left to the hospital attendants alone.

The ladies of Richmond must again become angels of the bedside, as they have always been in time of battle. Housekeepers must give freely of their private stores of delicacies for the sick, for these are now too rare to be purchased by the Government.

Contributions of clothing, of material for dressing wounds and of money should not be wanting. A body of citizens to assist the wounded from the cars should be at once organized, and one or more offices for the reception of donations of cooked provisions, stimulants, etc., should be opened near the various depots. Nothing that can conduce to the comfort of the defenders of our country should be left andone.

It may be and we trust it is the last time Richmond will be called on to display the Christian virtue for which she is so distinguished throughout the Confederacy. Let this display eclipse all previous ones. There will be trouble about food, especially for the troops near the city. The commissariat should not be left wholly to the authorities, who will be busy with a thousand pressing claims. The local troops had but one day's rations in their haversacks and that will be exhausted before regulations are furnished. More attention should be given to this matter than was given on the occasion of the raids of STONEMAN and KILPATRICK. Finally, the poor should not be neglected. Very little meat and very few vegetables will be brought to market until the battles are over. The price of provisions will rise, and the sordid and the mean-hearted will begin to Board. The families of soldiers and the poor generally will suffer unless special relief is afforded them, above and beyond the charities which they generally receive.

We shall not forget them in the midst of this hurly-burly. Let us conduct ourselves in all respects as a brave, generous and Christian people, neglecting no duty, whether of danger or of kindness, which the perilous times imposes on us.

Our whole duty done, we may safely leave the issue of this final struggle for Richmond to a just and merciful Deity.

ARE WE PREPARED?

From the Richmond Whig, 6th.

Suppose the battle between LEE and GRANT is indecisive, or suppose the enemy gain such advantages as to compel LEE to fall back toward Richmond, are we at all prepared for such a contingency? Candor compels a negative answer, for we have been so elated by success after success, that we have not permitted ourselves to contemplate the probability of anything but victory.

This is not wise. The reaction from the elated condition in which we have been for months past may carry us to the other extreme, and at a time when the highest qualities of manhood may be needed to repair a temporary reverse we will be found in a state of supine despondency.

We should at once look on the other side of the picture and accustom ourselves to the idea of temporary miscarriage of our arms, and to the requirements of such an event. While the auspices were never more favorable for LEE, the chances of battle are so various and so much beyond human control that it is impossible to foretell with certainty the issue of the pending engagement.

We all know this, yet no one has asked the question: What are we to do if LEE suffers a reverse and is forced to fall back upon this city? Still less have we permitted ourselves to consider the consequences of a deplorable accident which may happen any day.

A year ago "Stonewall" JACKSON fell not far from the spot on which LEE and GRANT are about to join battle. What if LEE should fail? May Providence spare us this calamity, for the people of the Confederacy are by no means prepared for it.

They have made up their minds, unwisely, that the war must end one way or the other this year, forgetting, quite, that there can be but one way. If LEE should fail and his army be unsuccessful, we greatly fear that the majority of the people would begin to look the other way.

But neither the loss of LEE, nor the reverse of his army, nor the two together, will justify the contemplation of that other way. Let it be dismissed at once and forever. Suppose LEE falls, we have BEAUREGARD. Suppose his army fails to drive off GRANT and has to retire, we have reinforcements, and many excellent lines of defence.

Whatever betides, this is very clear. Our independence must be won. Short of that we can never stop. There is no middle ground as Mr. LEACH fancies between independence and subjugation.

How often have we proclaimed that the fall of Richmond, and of all our cities, would not, and should not, end the war. Do we still stand fast to that proclamation, or are we, indeed, ready to see the war end this year, one way or the other.

Perhaps at this moment the great contest on the Rapidan is at its height, and before the setting of this day's sun, the wires may bring us sad tidings.

Should it so chance, we must set hard the teeth and rally once more to the breach, remembering that the cause for which "Stonewall" JACKSON died may suffer a thousand reverses, but can never fail.

The mishaps of to-day may be repaired to-morrow, and in the end we will, for we must triumph gloriously.

NEWS FROM WASHINGTON.

SPECIAL DISPATCHES TO THE N. Y. TIMES.

WASHINGTON, Tuesday, May 10.

THE WOUNDED.

Last night a number of boats proceeded to Aquia Creek to bring up wounded. A few straggling wounded men have reached Alexandria, having traveled on foot from the Rapidan, have been captured by rebels on the way, and subsequently escaped. The following additional casualties are reported, belonging to the Third Vermont: *Killed*—Capt. Bartlett, Capt. Brigham, Lieut. French, Privates John Sabin, Hodsten, Marsh, McGibbon, Boyd. *Wounded*—Corp. McCue, Doyle, Wm. Hughes, Moran, Miles, McCormick, James Lushman, Brick, Lieut. Miller, Bemas, Corp. Lock, Smith, Lt. Bailey, Harris.

Lieut.-Col. Bingham, Privates Kittery, Lathrop, Rush, Scarlton, Owen, Vesper, Wright, Wm. Lawler, Fifteenth Massachusetts; Jas. A. Houston, Seventy-sixth New-York; Geo. Westell, Eighty-third Pennsylvania.

THE ORANGE AND ALEXANDRIA RAILROAD.

Trains run now only to Bull Run on the Orange and Alexandria Railroad.

MILITARY RAILROAD IN EAST TENNESSEE.

The House Military Committee, to-day, authorized the following resolution to be reported:

Whereas, In accordance with a recommendation in his annual message of 1861, the President of the United States was authorized by an act of Congress, approved Jan. 31, 1862, to open and construct a military railroad from the valley of the Ohio River into East Tennessee, over such route and under such conditions as in his judgment seemed just and most judicious; and,

Whereas, Said act was modified and partly repealed by a joint resolution approved July, 1862, restraining the President from exercising the discretion conferred in him by said act; and

Whereas, In a special message in accordance with the strong recommendation of all the Generals successively commanding in the Department of the Ohio, the President called the attention of Congress again to the importance of the early completion of said military railroad as a measure of economy in the transportation of supplies and men to the Valley of East Tennessee, as a means of suppressing the rebellion and a perpetual bond of Union; therefore, be it

Resolved, That the President is hereby authorized to construct said military railroad, with reference to economy, on such route as in his judgment may be most advisable, and in such a manner as may best serve the interests of the Government, and insure its most speedy completion.

CONFIRMATIONS.

A large number of military nominations were sent to the Senate to-day by the President, among them that of Col. FESSENDEN to be Brigadier. The nomination of HORATIO BALLARD, of New-York, as Consul at Havana, was rejected after a sharp discussion.

THE TAX BILL.

The consideration of the Tax Bill progresses slowly in the Committee; various interests seeking reductions and modifications, still inflict their long-winded pleadings upon the unwilling ears of the committeemen. A week must elapse before a report is made.

DISPATCHES TO THE ASSOCIATED PRESS.

WASHINGTON, Tuesday, May 10.

PRIZE MONEY CLAIMS.

During the month of April the Fourth Auditor of the Treasury settled 3,299 claims for prize money, amounting to $506,933 76. Awards have recently been made in the cases of the *Weehawken*, *Cimmerone* and *Nahant*. First-class firemen receive $352, seamen $320, landsmen $213 and cooks $427.

OPERATIONS OF GUERRILLAS.

Since the onward movement of the Army of the Potomac, the rebel guerrilla bands under MOSEBY and WHITE, are said to be lurking in its rear, picking up abandoned forage and destroying such Government property as it was found inexpedient to remove.

CONFIRMATIONS.

The Senate in executive session, to-day, confirmed the nomination of Col. FRANCIS FESSENDEN, son of Senator FESSENDEN, as a Brigadier-General; also, DANIEL GANTT, of Omaha City, United States Attorney for Nebraska; CHARLES S. SHINGOOD, of Pennsylvania, Additional Paymaster.

POSTSCRIPT.

WEDNESDAY, 4 O'CLOCK A. M.

FROM THE ARMY.

THE POSITION OF THE FORCES.

THE REBELS OCCUPY SPOTTSYLVANIA.

Longstreet's Corps Defeated by Gen. Burnside.

DEATH OF LONGSTREET.

Particulars of Gen. Sedgwick's Death.

FURTHER LISTS OF CASUALTIES.

WASHINGTON, Wednesday, May 11—3 A. M.

The Army of the Potomac has had a portion of a day to recuperate.

Gen. BURNSIDE on Monday began the attack on the left with great fury, and with an encouraging degree of success. He had a fight the day before, in which, to use his own words, he "whipped old LONGSTREET."

Our army could not be in a more cheerful condition. All the men are sanguine of success, and they count the days when they shall in triumph enter the rebel capital.

Gen. LEE lately issued an order in relation to supplies, in which he said communication with Richmond was cut off, and it was impossible to furnish the men with stores. Gen. HILL's corps had no rations issued for three days. Gen. LEE enjoined upon his men the necessity of capturing supplies from the Yankees. Up to this moment they have failed to capture a single wagon.

The roads are in excellent traveling order, but very dusty.

All the battles thus far have been a series of attacks and repulses. Muskets were almost entirely used. The swampy nature of the ground rendered artillery impracticable.

LEE very absurdly claims a victory when he withdraws from our front and marches toward Richmond.

Gen. TORBETT's division of cavalry whipped the rebel cavalry near this place, and drove them from Spottsylvania Court-house, but being reinforced with infantry, they drove our cavalry a short distance. The Maryland Brigade, Fourth Division, Sixth Corps, coming to their support, the fighting was exceedingly fierce. Gen. TORBETT and Gen. ROBINSON were both wounded, and are on their way to Washington.

Gen. SEDGWICK was shot through the head, Monday morning, whilst superintending the mounting of some heavy guns, in an angle the men had just prepared. There was no skirmishing at the time, but an occasional sharpshooter sent a bullet in that direction, which caused the men to be on the alert to dodge them. Gen. SEDGWICK, who was standing near them, was smiling at their narrowness, when a ball struck him in the forehead, the blood oozed from his nostrils, and he fell back dead into the arms of his Assistant Adjutant-General.

In Fredericksburgh, to-day, there were over 12,000 of our wounded, who have been crowding into the town since Sunday morning. When the first party of three hundred maimed and bleeding soldiers came into the city, Mayor SLAUGHTER and Mr. MAYER, a prominent citizen, rallied a few guerillas, and marched them into the rebel lines as prisoners of war. Mayor SLAUGHTER and his friends are now in the guardhouse of Fredericksburgh.

Pontoons have been laid across the Rappahannock below Fredericksburgh, over which there will be communication to Aquia Creek, where our transports lie, a distance of about eight miles from Fredericksburgh.

Guerillas abound throughout the country in our rear.

A report gained credence on Tuesday that our cavalry had captured at Guinney's Station a train of cars which had been sent from Richmond for the rebel wounded, and that they tore up the track there.

The bodies of Gens. SEDGWICK, WADSWORTH and HAYS reached Washington to-night.

A large number of wounded have arrived from Aquia Creek.

ANOTHER DISPATCH.

WASHINGTON, Wednesday, May 11—1 A. M.

The wounded are arriving in large numbers. The steamer *Keyport*, with nearly 600 on board arrived here from Aquia Creek last night. Other vessels, freighted with wounded and dead, have just reached the wharf. The remains of Gens. SEDGWICK, HAYS and WADSWORTH were brought up on the *Keyport*. The following wounded General officers were also brought up: Gen. GETTY, wounded in shoulder; Gen. TALBOT, of Cavalry Corps, wounded in abdomen; Gen. J. C. ROBINSON, in right leg; Gen. BAXTER, in right leg.

Rebel prisoners captured on Monday morning report LONGSTREET's death.

The Seventy-sixth New-York Regiment lost three entire companies, B, F and K, as prisoners. The loss of the regiment amounts entire to 300 men. Col. ROY STONE, of the Bucktail Regiment, was injured in action by his horse falling, by which his wounds received at Gettysburg were reopened, which so far disabled him as to cause his withdrawal from the field. Capt. CART. A. A. G. to Gen. HAYS, prisoner: Act. Adjt.-Gens. NOAH and LEE, of Gee. THORD's Staff, are missing; Col. CRAIG, One Hundred and Fifteenth Pennsylvania, wounded; Col. LIDER, Fifty-seventh Pennsylvania, wounded; Lieut.-Col. GREENWALL, Commanding One Hundred and Tenth Pennsylvania, wounded; Major of the Third Maine, wounded; Major MATTOX, First United States Sharp-Shooters, prisoner;

Gen. SEDGWICK was killed while occupied in making out a plan of the fighting-ground for this command. His staff were around him at the time, when a rebel sharpshooter fired three shots at him. One of his Aids remarked that they were making a target of him, when he replied that there was no danger of his being hit at that distance. A moment after, the fatal bullet struck him in the face, killing him instantly.

ADDITIONAL CASUALTIES.

WASHINGTON, Tuesday, May 10.

The following is an additional list of casualties. Some of the wounded arrived here this evening:

Killed.

Capt. H. Bell, 150th Penn.	T. Hefferman, 150th Penn.
Jackson Book, 150th Penn.	Corp. S. White, 150th Penn.
J. S. Smith, 150th Penn.	A. P. Walters, 150th Penn.

Wounded.

Capt. G. B. Perkins—thigh.	Adjt. W. Wright—shoulder.
Capt. R. Stoughton—leg, amputated.	Sergt. G. Gordon—head.
	Capt. T. Fink—arm.
W. H. Gregg—breast.	J. A. Lubas—mortally.
Sergt. J. Houch—face.	S. Malehom—hand.
Corp. W. H. Baker—breast.	G. Keener—wrist.
F. J. Cummings—shoulder.	K. Provice—hand.
I. A. Bell—back.	L. M. Andrews—shoulder.
J. Dumminkey—foot.	Sergt. A. Meeley—leg.
A. Deal—groin.	M. Cook—hand.
J. Fillman—arm.	Wm. H. Gregg—breast.
M. Freeman—hand.	Corp. S. Gilmore—mouth.
A. Dayton—shoulder.	Lt.-Col. Musser, 143d Penn.
H. Lathrop—lungs.	Col. Williams, 19th Indiana.
Wm. H. Hill—thigh.	Lieut. Whitcomb.
B. Odell—leg.	Col. Allen, 12th Mass.
Sergt. H. Shannon—arm.	Col. Mush, 83d New-York.
Col. Dana, 143d Penn. Vol.—thigh and captured.	Major 11th Pennsylvania.
Lieut. Fogg, 12th N. J.	Capt. Madison, 12th N. J.

Killed.

Lieut.-Col. Burt, 3d Maine.	Corp. John Bailey, Co. F, 93d New-York.
Capt. Nickerson, Co. K, 3d Maine.	Lieut. N. Eldridge, Co. I, 93d New-York.
Lieut. Leonard, Co. H, 3d Maine.	Lieut. L. R. Gray, Co. G, 93d New-York.
Capt. D. Barnes, Co. C, 93d New-York.	

Wounded.

Capt. Wm. Randles, Co. A, 93d New-York—neck.	Lieut. O. B. Ingram, Co. A—face.
Capt. E. Fitch, Co. K, 93d New-York.	Adjt. Gifford—right arm.
Capt. Wm. V. S. Beekman, Co. G—badly, side.	Lieut. Barnes, Co. C—badly wounded.
Lieut. Francis Bailey, Co. G—left leg.	Lieut. Bramhall, Co. E—head.
Lieut. Thos. Fitch, Co. K—foot.	Lieut. Sherwood, Co. E—hip.
	— Kincaide, Co. F—hand and wrist.

Killed.

Capt. Wm. Wallace, 43d N. Y.	Lieut. C. Leagreaves, 1st N. J.
Lieut. T. S. Baily, 43d N. Y.	Adjt. J. F. Elkin, 1st N. J.
Lieut. C. Swan, 1st N. J.	

Missing.

Capt. Jno. Barker, 1st N. J.	Lieut. A. Ramsey, 1st N. J.

Wounded.

Lieut.-Col. John E. Cook, Comd'g 76th N. Y., arm.	Rice's Staff.
Maj. John W. Young, 76th N. Y., captured.	Lieut. Cheeseman, 24th Mich. wounded.
Adjt. H. Carpenter, 76th N. Y., wounded and prisoner.	Lieut. Hadley, 24th Mich., missing.
Capt. N. G. Bartholomew, 76th N. Y.	Lieut. Henry Michell, 24th Mich., wounded.
Lieut. John W. Comb, 76th N. Y., leg.	Saml. Roberts, Co. C. 115th Penn., neck.
Col. Morrow, 24th Michigan, leg.	James O. Looker, Co. C, 115th Penn., groin.
Capt. Bennet, A. A. G., Gen.	Corp. W. Adams, Co. H, 115th Penn., leg.
J. Hoss, Co. H—hand.	H. V. Proctor, Co. B—shoulder.
Jno. Clark, Co. H—arm.	Wm. I. J. Vandercliff, Co. E—hand.
L. Abbott, Co. H—leg.	Wm. Wallace, Co. C.
L. Cooper, Co. H—arm.	A. Steinbrook, Co. C—hand.
W. C. Rouse, Co. H—arm.	D. D. Lord, Co. C—side.
W. A. McCrea, Co. H—leg.	Lieut. Stewart, 13th Mass.
J. M. Clore, Co. H—wounded and missing.	Lieut.-Col. F. T. Locke, A. Adjt.-Gen. to Gen. Warren — wounded in the mouth and missing.
L. Smith, Co. H—wounded and missing.	abled by fall from horse.
W. Hoyle, Co. H—hand.	Capt. Slagel, 149th Penn.—face.
A. Craig, Co. B—wounded and missing.	Capt. Sumner, son of Gen. Sumner, shot in hand.
Capt. Jno. L. Sparks, 1st Delaware—shoulder, face.	Col. Morrow, 129th Mich.
Lieut.-Col. C. W. Davis, 1st Delaware—shoulder.	Capt. H. Hammer, 90th Pa.
Lieut. Jas. Kettlewood, 1st Delaware—ankle.	Capt. Jno. T. Dent, 1st Delaware—face.
Col. Powers, 108th New-York—wounded.	Col. Carouse, Comd'g 1st Brig., 1st Div., 9th Corps.
Capt. Loyd, 121st Penn., disabled	Capt. H. C. Warner, 1st N. J.—arm.
Capt Porter, 108th N. Y.	Maj. A. M. Way, 1st N. J.—head.
Lieut. Howard, 108th N. Y.—arm.	Capt. W. H. Tanton, 1st N. J.—thigh.
Lt. Barker, 57th Mass.—leg.	Capt. W. C. Blythe, 1st N. J.—thigh
Lieut. E. Derry, 57th Mass.—leg.	Capt. Porter, 12th New-Jersey—ankle.
Sergt.-Maj. M. J. M. Murdock, 57th Mass.—leg.	Capt. Chew, 12th New-Jersey—arm.
Capt. G. Parker, 21st Mass.—cheek.	Major Coit, 14th Conn.—arm.
Capt. C. Stilgreaves, 1st New-Jersey—arm broken.	Capt. Fisk, 14th Connecticut—breast.
Lieut. H. M. Gilman, 1st New-Jersey—arm.	Lieut. Brooks, 14th Connecticut—arm.
Lieut. Thos. Cunningham, 1st New-Jersey—arm.	Lieut. Sharpley, 14th Connecticut—back.
Adjt. Parsons, 108th New-York—face.	Col. S. S. Carroll, Regulars Commanding 3d Brigade, 2d Division, 2 Corps—arm.
Capt. Denny, 10th New-York—thigh.	Maj. J. Fryer, 43d N. Y.—neck, breast and arm.
Capt. Tait, 10th New-York—leg amputated.	Lieut. J. L. Goodwin, 57th Mass.—hip.
Lieut.-Col. Davis, 12th New-Jersey.	Col. W. F. Bartlett, 57th Mass.—head.
Lieut. J. H. Smith, 43d N. Y.—leg.	Capt. J. W. Gird, 57th Mass.—missing.
G. H. Frederick, 57th N. Y.—leg.	Capt. Lawrence, 57th Mass.—neck.
Capt. Thompson, 43d N. Y.—foot.	Lieut. Benj. Moffat, 1st N. J.—both legs; one leg amputated.
Capt. W. G. Rogers, 43d N. Y.—leg.	
Lieut. J. Kavanaugh, 43d N. Y.—leg amputated.	
Lieut.-Col. Jno. Wilson, 43d N. Y.—leg am.; since died.	
Capt. Hollis—groin.	

Arrival of Exchanged Prisoners—Richmond Excited.

BALTIMORE, Tuesday, May 10.

The flag-of-truce boat *New-York* arrived at Annapolis to-day with three hundred prisoners, who were exchanged on the James River, at Aiken's Landing.

They report that there was great excitement in Richmond when they left.

Evening Exchange.

$20,000	Am. Gold...s3	170¼	200	Ill. Cen. R.	126¾
10,000	do	170⅛	200	do	127
20,000	do	170⅜	200	Cleve. & Pitts	110
45,000	do	171⅜	100	do	111
10,000	do ...s3	171⅞	500	Rock Island	112
80,000	do ...s3	171⅛	100	do ...s3	112
10,000	do	171⅛	100	do	112⅛
50,000	do ...s3	171	300	do ...b3	112⅛
25,000	do ...s3	172⅛	100	do	112½
200	Erie R.	110⅝	200	Northwestern	55
1100	do	111	200	do	55⅛
100	do	110⅜	300	Fort Wayne	113⅜
100	do	110⅞	100	do	114
100	Hudson Riv. R.	138	100	Canton Co	38⅜
800	do	138⅜	100	do	39
200	do ...b3	138⅜	100	do	41
200	Reading R.	130⅜	100	Cum. Coal	66
800	do	130⅛	200	Quicksil. M. Co.	70⅞
200	M. S. & N. I. R.	93⅜	100	do	71
100	do	93⅛	100	do ...s3	71
200	Wyoming V.C. Co	61			

[Advertisement.]

KNOX.—The selection of a Hat is a subject entitled to serious consideration. We know a nervous individual who was rendered miserable for months, owing to a mistake he made in the performance of his duty. Of course, he did not purchase his hat at KNOX'S, No. 212 Broadway, corner of Fulton-st.; for that experienced hatter understands his business too thoroughly to allow one of his customers to leave his store with an unbecoming article. It is always safe to deal at Knox's.

[Advertisement.]

The original HIRAM ANDERSON, No. 99 Bowery, is selling superior English royal velvet and Brussels carpeting at reasonable prices; also, imperial three-ply and tapestry ingrain carpets, rugs, mats, mattings, druggets, four yards wide, table and piano covers, window-shades, floor oil-cloths, from 3 to 24 feet wide. All goods are guaranteed. No urging to buy. One price only. Look for HIRAM ANDERSON, No. 99 Bowery, Sign of the Large Golden Eagle.

[Advertisement.]

DEMOREST'S NEW-YORK ILLUSTRATED NEWS.—Splendid attractions, novelties, valuable music and full size cut patterns of the waist and sleeve of a new Summer walking costume. The retail price of the music is 30 cents; the patterns, 25 cents, and yet the whole is sold everywhere at only 10 cents.

[Advertisement.]

DEMOREST'S NEW-YORK ILLUSTRATED NEWS.—The live, spicy and most brilliantly illustrated paper in the world. Yearly, $4, with Mme. Demorest's Mirror of Fashions as a premium. Single copies 10 cents, mailed free on receipt of price, at No. 39 Beekman-st., New-York.

[Advertisement.]

HERRING's Patent Champion Fire-proof Safes, and HERRING's new Patent Burglar-proof Safes, with HERRING & FLOYD's Patent Crystalized Iron—the only material which cannot be drilled—at No. 251 Broadway New-York.

[Advertisement.]

KENT'S EAST INDIA COFFEE is the best in the world for family use. Sold by all grocers. Price 28 cents ℔ lb. Ask for KENT'S. No other genuine. General Depot, No. 154 Reade-st.

MINIATURE ALMANAC—THIS DAY.

Sun rises..... 4 49 | Sun sets..... 7 05 | Moon sets..11 52

HIGH WATER—THIS DAY.

Sandy Hook.11 21 | Gov. Island..12 10 | Hell Gate.. 1 32

MARINE INTELLIGENCE.

NEW-YORK....TUESDAY, May 10.

Cleared.

Steamer Octorara, McLaughlin, Baltimore, Wm. Dalzell.

Ship E. C. Scranton, Williams, Liverpool, Lawrence Giles & Co.

Barks Wilhelm, (Hanov.,) Hake, Shediac, N. B.; Ruger Bros.; Palermo, McCarty, Cette, Moore & Henry Schamyl, Crosby, Cadiz, Baetjer & De Vertu; Victoria, (Brem.,) Martin, Liverpool, via Shediac; Cyrene, (Br.,) Roy, Buctouch, N. B., H. J. &C. A. De Wolff; New-York, Hooper, Cow Bay, James Borland & Co.

Brigs John Butler, (Br.,) Knowles, Matamoras, Smith & Dunning; Snow Bird, (Br.,) Mariner, Havana, J. A. R. Webster; T. H. A. Pitt, (Br.,) McDonald, Hamilton, Bermuda, Middleton & Co.; Sharon, (Br.,) Smith, Cienfuegos, J. S. Whitney & Co.; W. Gilluough, (Br.,) Campbell, Halifax, D. R. De Wolff.

Schooners Maria, (Br.,) Crowell, St. Johns, P. R., Brett, Son & Co.; Equator, (Br.,) Albury, Turks Island, Wm. A. Albury; J. D. Griffin, Gould, Gloucester, James A. Stetson; R. C. Russell, Anderson, Chincoteague, A. C. Havens; Mary & Adeline, Davis, Chincoteague, A. C. Havens; E. Pratt, Parker, Fortress Monroe, L. Kenny; Warren, Hammond, Fortress Monroe, L. Kenny; Fanny, Davis, Fortress Monroe, L. Kenny; Hero, Kenny, Salem, R. W. Ropes & Co.; Amazon, Wixon, Providence, V. B. Nickerson; Ella Frances, Rich, Wellfleet, Crowell & Paine; Moderator, Letts, Fortress Monroe, B. C. Wheeler & Co.; Willow, Small, Machias, Jed Frye & Co.; M. R. Carlisle, Sheldon, Bristol, R. I., L. Kenny.

Sloop Victorine, ——, Hartford, T. C. Lyman & Co.

Arrived.

U. S. steam transport Admiral Dupont, Carpenter, Hilton Head, via Fortress Monroe 22 hours, in ballast to U. S. Assistant Quartermaster. 7th inst., lat. 34 20, lon. 76 08, was boarded from U. S. steamer Nereus, Commander Howell, on a cruise.

U. S. steam transport Ranger, Baker, Fortress Monroe, in ballast to U. S. Assistant Quartermaster.

Steamship Potomac, Sherwood, Portland, with mdse. and passengers to H. B. Cromwell & Co.

Steamer Fanny Cadwallader, Pierson, Baltimore, with mdse. to Wm. Dalzell.

Steamer Sea Gull, Kenny, Providence, with mdse. to E. Bynner.

Steamer Artisan, Kirk, Baltimore, with mdse. to Wm. Dalzell.

Bark Luigino, (Ital.,) La Vasay, Sagua 11 ds., with sugar, etc., to P. L. Pearce & Co.

Bark Alexander the Second, (Ital.,) Cilento, Palermo 74 ds., with fruit, etc., to order.

Bark Ellen Morrison, (of New-Haven,) McCarthy, Ponce, P. R., 15 ds., with molasses to D. Trowbridge.

Bark Rainbow, (of Pictou, N. S.,) McKay, Havana 14 ds., with sugar to Brett, Son & Co.

Brig Mary, (of Barbados,) Martin, Rio Grande, Brazil, March 9, with hides, wool, horns, etc., to master. Had light winds the entire passage. April 21, at midnight, lat. 14 23 N., lon. 53 45 W., was boarded by the rebel steamer Florida—so reported by the officer who came on board; they supposed us to be the American brig Lark, of Baltimore, Capt. Bullock, from Rio Grande for Barbados, with mules. They reported having three weeks previous burned the ship Arrow, of Boston, from China for the United States, and part of the crew joined the pirate.

Brig Ideal, (of Jersey,) Beangle, Rio Janeiro 52 ds., with coffee to Geo. F. Bulley.

Brig Onda, (of St. Andrew's, N. B.,) Morgan, Para April 12, with rubber, cotton, etc., to H. M. Corning, Son & Co.

Brig Josephina, (Port.,) Lawrence, Rio Grande 56 ds., in ballast to Hagemeyer & Brunn.

Brig Clio, of Halifax, Stanley, Bathurst, W. C. A., April 13, with hides to Brett, Son & Co.

Brig Argo, (Hamb.,) Storm, Rio Janeiro 75 ds., via Bermuda 7 ds., with coffee to J. T. Phipps & Co.

Brig Maple Valley, (of St. Andrew's, N. B.,) Waycott, Havana 14 ds., with sugar and molasses to Miller & Houghton.

Brig Nuova Rosalia, (Ital.,) Clorrao, Palermo 74 ds., with fruit and 10 passengers to F. Berthoud & Co.

Brig George Washington, (Ital.,) Coppola, Leghorn 70 ds., with marble, etc., to Fabbricotti Bros.

Brig Allandale, (of Economy, N. S.,) McBurnie, Cienfuegos 18 ds., with molasses to A. Smithers & Co.

Brig Almata, (of Turks Island,) Aomus, Port-au-Prince 16 ds., with logwood, etc., to Wilson & Cammann.

Brig Rising Sun, Smith, Jonesport, with spars.

Schr. Fanny Given, (Br.,) Charlton, Cornwallis, N. S., 10 ds., with potatoes to D. R. De Wolff. 9th inst., off Hart Island, during a squall, was run into by steamer Commodore, carrying away jibboom and all attached; had sails blown away, and sustained other damage by the violence of the squall.

Schr. Alice T., (Br.,) Thompson, St. John, N. B., with lumber to master. 9th inst., off Sands Point, during a heavy squall, was struck by lightning, which shivered both topmasts; had sails split, etc.

Schr. Hillegonda, (Hol.,) Heikamp, Rio Grande 80 ds., with hides to Youngs & Co.

Schr. E. Sheddon, White, Newbern, N. C., 4 ds., with naval stores to master.

Schr. Thomas H. Thompson, Kelly, Boston, for Philadelphia.

Schr. Gertrude, Hughes, Elizabethport, for New-Haven.

Schr. Roanoke, Staples, Taunton.
Schr. Cora, Kelly, Gloucester.
Schr. A. Bancost & S. Wheaton, Christy, Wareham.
Schr. S. T. Ring, Glendenning, Calais, lumber.
Schr. J. Goodspeed, Dart, Essex, in ballast.
Schr. H. B. Ely, Stokes, Hartford.
Schr. John Snow, Cole, Shulee, N. S., with spars.
Schr. Minnesota, Smith, Providence, for Philadelphia.
Schr. Wide World, Hooker, New-London.
Schr. Fair Wind, Goodwell, Baltimore, for Providence.
Schr. J. W. Scammell, ——, St. John, N. B., lumber.
Schr. Wm. Penn, Phillips, Newport.
Schr. Jane, Higgins, Portsmouth, ship timber.
Schr. Glide, Lewis, Boston.
Schr. Siak, Ingalls, Machias, with lumber.
Schr. Cabot, Phinney, Boston.
Schr. Cherub, Baley, Gardiner, Me., with lumber.
Schr. Mary Shields, Blake, Gardiner, Me., lumber.
Schr. Lady Lake, Ellison, Providence.
Schr. John Adams, Hatch, Rockland, with lime.
Schr. Gertrude Horton, Jameison, Rockland, lime.
Schr. M. C. Durkee, Salims, Fall River.
Schr. Quickstep, Millor, Maryland, with oysters.
Schr. D. Davidson, Ketchum, Virginia, oysters.
Schr. Little Myra, Sterling, Virginia, oysters.
Schr. B. D. Pitts, Corson, Virginia, oysters.
Schr. Abaco, Pendleton, Bangor 12 ds., with lumber.
WIND—Sunset, S., very light.

Below.

Bark Quango, from Matanzas for Boston.
Bark Europa, from ——.
Bark Santon, (Br.,) Creswell, Foo Choo Jan. 28, passed Angier Feb. 6.
Also one bark and one brig, unknown.

Sailed.

May 9—Steamers Continental, George C. Collins, Edward Fesser.
Ships Miranda, Arctic.
Barks Ocean Home, Clementina, N. Boynton.
Brig Merlin.
Schooners John Northrup, Racer, Wm. Smith, W. H. Rutan, Henry Cole, Lewis Clark, Wm. A. Crocker, John Walker, Ann L. Brown, Ida A. Jayne, F. Merwin.

Spoken, &c.

Arzilla—Br. ship, from Liverpool for Philadelphia, April 9, off Barnegat.
Quango—Br. brig, of Sydney, for Boston, April 8, off Cape May.
Waterloo—bark, of Sunderland, from Porto Cabello for Falmouth, Eng., April 26, lat. 30 25, lon. 65 35.

Domestic Ports.

BOSTON, May 10—Arr. brig Rocco, from Marseilles; schr. E. J. Gott; bark The Prince, Matanzas; brig Milo, Havana. Below, schr. Maggie Bell; brig Julia E. Arey, from Washington, D. C.

BALTIMORE, May 10—Arr. brig Zelie, (Fr.,) Montague, Bordeaux; carried away both topmasts in a squall on 2d inst. Below, bark Delaware, (Br.,) Steed, from Demerara. Also arr. schr. Wm. Capes, from New-York. Cld. brig Aurora, (Br.,) Barker, Cardenas.

HOLMES' HOLE, May 7—Arr. barks Emblem, for Boston; The Prince, (Br.,) for do.; 5th inst., spoke bark Moneypick, from Boston for Washington, D. C.; schrs. Saxon, for Boston; Abbott Lawrence, for do.; J. Williamson, Jr., for do.; Damon, do.; Margaret Ann, (Br.,) St. John, P. R.; Margaret, Bath; G. Benton, for Boston; C. C. Smith, for Lynn; Elizabeth, for Gardiner.

Returned, schrs. Northern Light and Moonlight.

Sld. brig Nathaniel Stevens; schrs. Rising Sun, Python, Clara, Bartlett, Redwing, Althea, Geo. Edward, J. Clark, E. Neal, Knight, Bearse, J. Cone, G. Gillman, G. L. Green, C. Moore, S. B. Bailey, Fly, James Tilden, L. T. King, Milton, H. S. Barnes, Mary Louisa Bearns, Adreanna, Belle Creole, July Fourth, James Martin, C. Stetson, Cherub, Medford, Jenny Lind, Sarah Moore, Flying Dragon, Mary Patterson, E. B. Sharp, Aid, J. Porter, C. Loeser; L. Sturtevant, Express, P. Boice, White Squall, Ceres, J. E. Patten, Chief, Scammell, (Br.,) Banter, Oraloo, Ocean Wave, Mary Shields.

8th—Arr brigs J. E. Arey, Boston; Vincennes, Newburyport; Sea Bird, (Br.,) St. John, N. B.; schrs. Lydia Ann May, for Salem; Rachel Seaman, for Boston; Ellen Merriman, for New-York.

Sld. schrs. Margaret Ann, (Br.,) Ida and Ellen Merriman.

9th—8 A. M., wind S. W., no arrivals.

Sld. barks Emblem, The Prince, (Br.;) brigs Proteus, J. E. Arey, Vincennes, Sea Bird, (Br.;) schrs. Saxon, A. Lawrence, J. W. Williamson, Jr., Damon, Margaret, Gov. Burton, C. C. Smith, Elizabeth, Northern Light, Moonlight, Rachel Seaman, J. B. Austin, Lydia Ann May and Juliet.

Remains in port, schrs. Giraffe, repairing, and Union, loading.

PHILADELPHIA, May 10—Arr. steamer Norman, from New-York.

PORTLAND, May 10—Cld. brig Sarah Crosby, Crosby, Havana.

Foreign Ports.

At Cienfuegos, April 22, brigs Docinto, ldg. for Portland; Ellacroft, for New-Brunswick, do.; Sarah Crowell, for Boston, ldg.; schr. John Sanderson and brig Amazon, do. for New-York.

At Rio Grande, Brazil, March 9, brigs Lotus, Johnson, for New-York; Lark, Bullock, for Barbados; Mary McRea, for Cork for orders.

At Port-au-Prince, April 24, brig Ellen Augusta, for Miragoane in 3 ds.; brig Beaver, hence, arr. April 20.

At Ponce, P. R., April 25, brig Scotland, for New-York in 4 days.

DEMULCENT,

A New Soap for Chapped Hands and Nursery Use,
Made only by
J. C. HULL'S SON, 32 PARK ROW, N. Y.

FURNITURE.

MEEKS' CABINET WAREROOMS,
No. 699 BROADWAY AND Nos. 333 AND 335 4TH-ST.

☞ Positively the largest assortment of first-class furniture in the City, comprising new and elegant designs in parlor, library, dining and bedroom furniture.
Every description of furniture manufactured to order.
Goods packed and shipped to all parts of the world.
All orders promptly executed.

FURNITURE.
$200,000.
AT WHOLESALE AND RETAIL.
We offer our entire stock of all grades of furniture at LOWER PRICES than any other establishment in the UNITED STATES.
It is made of the best well seasoned and selected material to be found in the country, and in the latest approved styles by the best workmen, and under our own personal supervision.
ALL GOODS WARRANTED.
DE GRAAF & TAYLOR,
No. 87 Bowery, New-York.

HOWE'S PREMIUM STANDARD SCALES

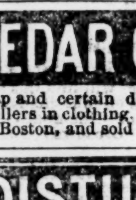

In use by the United States Custom-house, New-York, and by the United States Government in the army and navy. Railroad track, hay, coal, platform, counter, druggist and bank scales, of every description. Every scale warranted. Send for Illustrated Catalogue, with references, to
HOWE & BOUVIER,
No. 194 Broadway, New-York,
or DICKERSON, STURGES & CO.,
Metal Warehouse, Chicago, Ill.

CEDAR CAMPHOR

Cheap and certain defence against ravages of moths and millers in clothing. Produced by HARRIS & CHAPMAN, Boston, and sold by all druggists.

DISTILLED DEW

Beautifies the complexion and renders the skin clear, soft and smooth. All druggists. Depot No. 718 Broadway.

FINE ARTS.

GOUPIL & CO.'S entire collection of splendid Paintings of the French, Belgian, German, and American schools of art—for the most part new and valuable additions—made expressly to give value to the sale. Among many of the highest class and cost, is the wonderful gem by MEISSONIEUR, the like of which is not in the country. The most pathetic incident in the life of the unfortunate Marie Antoinette, by C. L. MULLER, the great master of historic art. Gems also by FRERE, CHANET, FRAYER, and indeed by all the best of modern foreign artists.
The American school will be represented by excellent specimens contributed by Church, Cropsey, Bierstadt, Durand, Kensett, and all the leading men. All to be sold by H. H. LEEDS & CO., at the old Dusseldorf Gallery, No. 548 Broadway, on the EVENINGS of THURSDAY and FRIDAY, May 12 and 13.

THE NEW-YORK INSTITUTION FOR THE BLIND.—The anniversary exhibition of the New-York Institution for the Blind will take place at Irving Hall, on FRIDAY EVENING, the 13th inst, at 8 o'clock. Tickets 25 cents, to be had at the door.

DR. ROWE,
(Late of No. 49 Concord-st., Brooklyn,)
CAN BE CONSULTED AT HIS RESIDENCE,
NO. 16 WEST 14TH-ST.,
eight doors west of 5th-av.,
NEW-YORK.
ON
DEAFNESS
CATARRH
DISEASES OF THE
EYE, EAR AND THROAT.
CROSS EYES STRAIGHTENED WITH BUT LITTLE PAIN IN A FEW MINUTES.
HOURS, 10 A. M. TO 3 P. M.

SYMPTOMS OF CATARRH.

Extract from Dr. Rowe's Treatise on Catarrh.

It produces a feeling of uneasiness, heat and stiffness of the nostrils, which are often closed on one or both sides, caused by the thickening of the membrane from inflammation; soon a thin, watery discharge commences, excoriating that part of the skin with which it comes in contact. If the disease be not checked then, the discharge soon becomes purulent, of a greenish yellow color, sometimes tinged with blood, with an odor more or less disagreeable, and sometimes very offensive. The breath of the patient becomes so revoltingly offensive as to isolate him from society, and render him an object of disgust to himself. The discharge frequently drops down the throat, and has to be hawked up to obtain relief—the senses of smell and taste become greatly impaired, and sometimes entirely lost—a distressing headache makes its appearance as the frontal bone sinuses become involved, and neuralgic pain in the face and head as soon as the other sinuses become affected. At night sleep is often interrupted, a sensation of dryness in the mouth and throat, thirst and feverishness generally being produced. In the morning a coated tongue and a disagreeable taste in the mouth are frequent, as also dizziness. Some persons become very drowsy, more especially during the day, after eating. After a time the memory becomes impaired, a restless, nervous feeling accompanying it—seriously affecting a close application to study; in short, a general restlessness of mind. Many are disposed to be costive. If the inflammation extends through the tear passage to the eye and inflames that organ, it causes the tears to overflow upon the slightest irritation or exposure, producing what is commonly called "Weeping Eye." If it extends through the Eustachian tubes to the middle ear, the hearing becomes more or less impaired; if it extends down the throat it gives rise to dyspepsia, bronchitis, and to CONSUMPTION. The experience and investigations of the greatest savans in medical science have established the fact that in fully two-thirds of the cases of consumption it commenced by inflammation and ulceration of the air passages. It must be remembered that the best and only cure of consumption is its prevention.

CURE OF CATARRH.

It may not be out of place to mention what I have found to be the absurd idea among some persons that catarrh, if checked, will go to the lungs. The directly opposite is the effect. If not checked, it will most assuredly, in most instances, affect the lungs. Never yet was there any one whose health was not better, after being cured of catarrh, the treatment being constitutional as well as local.

Beside the following references, many others can be obtained from Dr. Rowe, of the highest respectability. No man's name is used unless strictly in accordance with their permission.

From Mr. Charles Lockitt.
BROOKLYN, April 8, 1864.
I wish to add my testimony in favor of Dr. Rowe's method of treatment of catarrh:
CHAS. LOCKITT, No. 251 Fulton-st., Brooklyn.

We, the undersigned, feeling that we are being and have been greatly benefitted by Dr. Rowe, by his treatment for catarrh, and believing it to be the most practicable method of treatment, recommend those similarly afflicted to avail themselves of it.
Abrm. M. Kirby, Secretary Montauk Fire Insurance Company, No. 168 Broadway.
Daniel Van Voorhis, Ryerson-st., near Gates-av., Brooklyn.
John G. Voorhies, No. 282 Adelphi-st.
Charles F. Oxley, No. 121 Adams-st., Brooklyn.
Benj. Moore, Clermont-av., eighth house north of Fulton-av., Brooklyn, or No. 69 South-st., New-York.
Henry Ranken, No. 231 South 4th-st., corner 10th-st., Williamsburgh, E. D.

Beside these, other references can be had on application to Dr. Rowe.

From Mr. Thomas S. Day, of Brooklyn,
No. 228 PEARL-ST., BROOKLYN, N. Y., September 13, 1863.
For the benefit of those similarly afflicted, I make the following statement: For ten years my daughter was afflicted with catarrh, which gradually grew worse, until it had so impaired her health that we felt convinced she must die. The discharge from the head and throat was incessant, frequently accompanied by blood. After having tried every one and everything in vain, as a last resort I called on Dr. Rowe, under whose care she has been entirely cured and restored to the enjoyment of excellent health.
THOMAS S. DAY.

REMARKS ON THE CURE OF DEAFNESS AND DISCHARGES FROM THE EAR.

It can safely be said that there is no case of discharges of the ear but what can be entirely and permanently cured; and in most cases where, as is usually the case, deafness accompanies it, the hearing can be either entirely cured or materially improved. Like all diseases, there are some cases of deafness that cannot even be benefited, but in the majority of cases the hearing can either be entirely cured or remarkably benefited. It can always be checked and prevented from growing worse.

It is an erroneous idea that where discharges of the ear are checked it will be thrown in the system, and will make its appearance somewhere else in a more aggravated form. A directly contrary effect I have always found in cases that I have treated, the health of the patient being much more robust after the discharge has been checked. I am yet to see a case where it has impaired the health of the patient by being stopped. Let any one disposed to think any injurious effects can arise from its being stopped ask themselves the question, "Is it natural for the ear to discharge?" No, certainly not. Then can it be beneficial to have an offensive discharge, rendering you disgusting to every one with whom you are brought in contact, constantly running from your ears, or can it be injurious to check it?

CAUTION TO PARENTS.

Parents are apt to think that their children will outgrow discharges from their ears or catarrhal affections. Never were they laboring under a greater mistake. How many instances are there where they have outgrown them? It must be acknowledged that there have been cases, but they are the exception to the rule, and very few and far between—not one in a hundred. In many cases where they have been allowed to continue unchecked, the membrana tympani or drumhead has become perforated and the drum injured, thus precluding all possibility of restoring the hearing. Is any parent willing to run such a risk?

In catarrh the disease grows with the child, and either terminates in consumption or deafness. These two diseases in children cannot be checked too soon.

CASES OF DEAFNESS AND DISCHARGES FROM THE EAR CURED.

Beside the names given here, many others, residents of this City, can be had on application.

From Caleb Sager, Esq., of Trenton, N. J.,
TRENTON, N. J., Aug. 25, 1862.
This is to certify that my daughter, having been afflicted for eighteen years with deafness and discharges from both ears, caused from scarlet fever when two years old, I placed her under the care of Dr. Rowe. Now her hearing is restored; she hears quite distinctly, and the discharges from both ears are entirely stopped. From my intercourse with Dr. Rowe, I feel justified in recommending him as a gentleman well versed in the diseases he makes a specialty of. CALEB SAGER.
Steward State Lunatic Asylum.

TRENTON, N. J., Nov. 13, 1862.
This is to certify that Dr. Rowe has entirely cured my son of deafness and discharges from his left ear.
J. E. DARRAH, No. 76 Academy-st.

Residence No. 16 West 14th-st., eight doors west of 5th-av., New-York.

CONSTITUTION
LIFE SYRUP,
COMPOSED OF
IODIDE POTASSIUM,
with the Compound Concentrated Fluid Extract of
VALUABLE MEDICINAL
ROOTS AND HERBS,
PREPARED BY WM. H. GREGG, M. D.,
Graduate College of Physicians and Surgeons, N. Y., formerly Assistant Physician Blackwell's Island Hospitals, late Medical Inspector New-York State Volunteer Depots, under Gov. Edwin D. Morgan.

CONSTITUTION LIFE SYRUP
HAS PRODUCED
A REVOLUTION IN MEDICINE!

What may seem almost incredible, is, that many diseases hitherto considered hopelessly incurable, are frequently cured in a few days or weeks, and we cheerfully invite the investigations of the liberal-minded and scientific to cures which have no parallel at the present day.

Our medicine is peculiar; by it the seat of any disease is directly reached, and the equilibrium restored.

Those who have suffered long from painful and obstinate diseases,

Those who have vainly sought relief from advertised medicines,

Those who cannot be cured by other physicians—
ARE INVITED TO USE CONSTITUTION LIFE SYRUP.

During the past five years we have contended with obstacles and overcome opposition as herculean as were ever encountered by any reformers.

RAPIDITY OF CURE.

Some say, "Your cures are too quick," while others doubt their permanence, and think that diseases can only be cured by the "slow recuperative process of Nature."

This is our reply:

In health, the body, like a well-balanced scale, is in a state of equilibrium. But when from any cause down goes one side of the scale, we have the effects of disease. What is requisite is, to restore the normal balance of the scale.

CONSTITUTION LIFE SYRUP,
a positive and specific remedy for all diseases originally from an IMPURE STATE OF THE BLOOD, and for all (hereditary) DISEASES transmitted from PARENT TO CHILD.

PARALYSIS.
HEMIPLEGIA, PARESIS, PARAPLEGIA, PARALYSIS AGITANS.
It is so universally admitted that Constitution Life Syrup is the only effective means of restoration in the various forms of Paralysis, that we need not reiterate that it is emphatically the Great Life-giving Power.

DYSPEPSIA.
INDIGESTION. LIVER COMPLAINT. CONSTIPATION.
WEIGHT AT STOMACH. BILIOUSNESS. WANT OF APPETITE.
FLATULENCE. BAD BREATH.

SCROFULA.
STRUMA, GLANDULAR SWELLINGS, ULCERATION,
KING'S EVIL, ERYSIPELAS, SALT RHEUM.
This taint (HEREDITARY and ACQUIRED), filling life with untold misery, is by all usual medical remedies incurable.

RHEUMATISM.
[ARTHRITIS.] NEURALGIA. TIC DOULOUREUX.
LUMBAGO. SCIATICA. GOUT.
If there is any disease in which the Constitution Life Syrup is a sovereign, it is in Rheumatism and its kindred affections. The most intense pains are almost instantly alleviated—enormous swellings are reduced. Cases, chronic or vicarious, of 20 or 30 years' standing, have been cured by us.

NERVOUSNESS.
NERVOUS DEBILITY, SHATTERED NERVES,
LOSS OF POWER, CONFUSION OF THOUGHTS,
ST. VITUS' DANCE. EPILEPSY.
Thousands who have suffered for years will bless the day on which they read these lines. Particularly to weak, suffering woman will this medicine prove an inestimable blessing—directing their footsteps to a Hope which fulfills more than it promises.

MERCURIAL DISEASES.
SALIVATION. ROTTING OF BONES.
BAD COMPLEXION. ACHES IN BONES.
FEELING OF WEARINESS. DEPRESSION OF SPIRITS.
CONSTITUTION LIFE SYRUP purges the system entirely from all the evil effects of MERCURY, removing the Bad Breath, and curing the Weak Joints and Rheumatic Pains which the use of Calomel is sure to produce. It hardens Spongy Gums and secures the Teeth as firmly as ever.

CONSTITUTION LIFE SYRUP
eradicates, root and branch, all Eruptive Diseases of the Skin, like
ULCERS, PIMPLES, BLOTCHES,
and all other difficulties of this kind, which so much disfigure the outward appearance of both males and females, often making them a disgusting object to themselves and their friends.

CONSTITUTION LIFE SYRUP
CURES ALL SWELLING OF THE GLANDS,
either of the Face, Neck, or Female Breast, and should be taken as soon as the swelling is detected, thus preventing their breaking, and producing troublesome Discharging Sores, which disfigure so many of the younger portion of the community, from six to twenty years of age. Young children are very subject to Discharges from the Ears, which depends upon a Scrofulous constitution. These cases soon recover by taking a few doses of the Life Syrup.

All scrofulous persons suffering from general Debility, Emaciation, Dyspepsia and Dropsy of the limbs, abdomen, and in the female, Dropsy of the ovaries and womb, generally accompanied with Inflammation and Ulceration of the Uterus, are permanently cured by Constitution Life Syrup. The disease known as Goitre or Swelled Neck, the Life Syrup will remove entirely. The remedy should be taken for some time, as the disease is exceedingly chronic and stubborn, and will not be removed without extra effort.

Tumors of the Ovaries, Tumors of the Breast, and swelling of other glands of the body, will be completely reduced without resorting to the knife, or operations of any kind.

Epileptic Fits, Sympathetic or Organic Diseases of the Heart, as palpitation, Disease of the Valves, producing a grating or filing sound, Dropsy of the Heart Case and all the affections of this important organ, (persons suffering from any acute pain in this region of the heart) will be greatly relieved by Constitution Life Syrup.

BROKEN-DOWN AND DELICATE CONSTITUTIONS,
SUFFERING FROM INDISPOSITION TO EXERTION, PAIN IN THE BACK, LOSS OF MEMORY, FOREBODINGS, HORROR OF CALAMITY, FEAR OF DISEASE, DIMNESS OF VISION, DRY, HOT SKIN AND EXTREMITIES, WANT OF SLEEP, RESTLESSNESS, PALE, HAGGARD COUNTENANCE, AND LASSITUDE OF THE MUSCULAR SYSTEM, all require the aid of the CONSTITUTION LIFE SYRUP.

FOR ALL FORMS OF
ULCERATIVE DISEASES,
either of the NOSE, THROAT, TONGUE, SPINE, FOREHEAD OR SCALP, no remedy has ever proved its equal.

MOTH PATCHES upon the female face, depending upon a diseased action of the Liver, are very unpleasant to the young wife and mother. A few bottles of Constitution Life Syrup will correct the secretion, and remove the deposit, which is directly under the skin.

In Diseases of the Liver, giving rise to Languor, Dizziness, Indigestion, Weak Stomach, or an ulcerated or cancerous condition of that organ, accompanied with burning or other unpleasant symptoms, will be relieved by the use of CONSTITUTION LIFE SYRUP.

☞ AS A GENERAL BLOOD-PURIFYING AGENT, THE LIFE SYRUP STANDS UNRIVALED BY ANY PREPARATION IN THE WORLD.

Diseases of the Spine, as usually developed in the young, Hip Disease, Neuralgia, and all nervous diseases, and ladies who are suffering from diseases for which they are at a loss to know what to do, we would advise the use of CONSTITUTION LIFE SYRUP. It will restore their pallid countenance, strengthen their weak back and side, give them new energy, new life and happiness.

THE RICH AND POOR
are liable to the same diseases. Nature and science has made the Constitution Life Syrup for the benefit of all.

PURE BLOOD
produces healthy men and women; and if the constitution is neglected in youth, disease and early death is the result. Do not delay when the means are so near at hand, and within the reach of all.

TO MOTHERS AND MARRIED LADIES.
It is the safest and most effectual medicine ever discovered for purifying the system, and relieving the suffering attendant upon childbirth. It strengthens both the mother and the child, prevents pain and disease, and increases and enriches the food. Those who have used it think it indispensable. It is highly useful, both before and after confinement, as it prevents disease attendant upon childbirth.

CONSTITUTION LIFE SYRUP
is the poor man's friend and the rich man's blessing.
Buy it, take it, and be cured.
IT IS UNIVERSAL IN ITS EFFECTS.
WM. H. GREGG, M. D.,
Sole Proprietor, New-York.
Laboratory, Brooklyn, L. I.
Price, $1 per Bottle: six Bottles for $5.
Sent by express to all parts of the country.
MORGAN & ALLEN,
Wholesale Druggists,
Agents,
No. 46 Cliff-st., New-York.